SWAT THE FLY! ONE SWAT NOW---THE BREEDING TIME---IS AS GOOD AS 100 LATER

12 PAGES TODAY

The Portsmouth Daily Times.

12 PAGES TODAY

VOLUME TWENTY — PORTSMOUTH OHIO, WEDNESDAY, APRIL 16, 1913. — PRICE THREE CENTS

FACTORIES OVER 90 PER CENT NORMAL

Real Figures Show Wonderful Work Has Been Done In City

Take off your hats and cheer. Smite your neighbor on the back. Then yell again, and pat yourself on the back, too. For Old Peerless Portsmouth, as far as her industries are concerned, is nearly herself again. Based on ACTUAL FIGURES her industries today are running more than 90 per cent normal and the same old stream of money is being earned. By next Monday at least 96 per cent normal will be registered. And only a scant ten days gone by since the flood was paralyzing every wheel.

In those few days the Street Railway Company has put back power and light; the gas company has put back fuel; merchants have donned overalls and boots and put back stores, as if some magic wand had been waved; manufacturers have grappled and conquered enormous problems of re-organizing demoralized factories and plants; the Selby whistle blew with the water lapping the foundation of the huge plant, calling back the first faithful hundred, and it and the other shoe factories are now humming a merry tune; the railroad men, used to tackling big things, took one look at a seemingly crushing situation and people marvel how they brought back order from chaos so soon; the steel company men, likewise trained for emergencies, worked like beavers; all have been as busy as bees.

Citizens and city officials are also cleaning up, and the debris of the flood is dwindling rapidly.

Honor For Everyone

There is no question of whether the honor should go to the generals or "the men behind the guns." In this fight everyone in Portsmouth was "behind the guns."

Naturally The Times is just "tickled to death" over the way Portsmouth has met the emergency. We never lost faith. Two days after the water left, an article in The Times said: "Within a week fully 90 per cent of the city's plants, that go to make up its industrial side, will be humming in all departments." A canvass of the manufacturing plants amply warrants this statement." That prediction has been more than realized.

Let's cheer again.

The army of wage earners, who go to make up one of the best and most progressive cities in the country for its size, have returned to their customary places of employment somewhat jarred, but happy and hopeful. Realizing that by putting forth their best efforts that in a few weeks the losses will be made up and the discomforts felt during the flood will be forgotten, the men are going about their work willingly and with a smile that is characteristic of Portsmouth workmen, whose fame is not confined to this city, but is known and recognized in the outside world.

Industrially, Portsmouth has always ranked with the best cities of its size in the country. Not materially damaged by the flood, the plants are once more in running order and the big pay rolls to which the finger of pride is pointed and of which the city is rightfully proud will be based out without interruption. Portsmouth industries are too stable, too successful and substantial to be permanently affected by a flood.

At the Steel Mill.

"We have 90 per cent of our big plant in operation and expect to be running along on a normal basis by Monday," said Andrew Glass, of the Portsmouth Steel company, Wednesday when asked for a statement of the condition of his plant. "The open hearth, blooming mill, big and little plate mills, three jobbing mills, foundry and machine shops are working full time. Our sheet mills will go on Monday. We are in fine shape and are working double turn. If you see anyone who wants work send him to the Portsmouth Steel company," said Mr. Glass, and there was a glimmer of satisfaction in his face as he made this statement.

Terminals Humming.

"The N. & W. terminals in East Portsmouth are in excellent shape," said Supt. J. T. Carey Wednesday. "The shop men are back, that is most of them, all the train crews are on the job and we are hiring more men every day. The flood gave us a severe jolt, but we shook it off and are going ahead in better shape than ever." said Mr. Carey, who stated that 90 per cent o fthe N. & W. employes were back to work.

The Shoe Factories.

The Selby Shoe company announced today that 90 per cent of their help was back on the job. The firm is adding to the force daily and in a few days it will be

(Continued On Page Three.)

PRESIDENT WOODROW WILSON BEFORE THE JOINT SESSION OF CONGRESS.

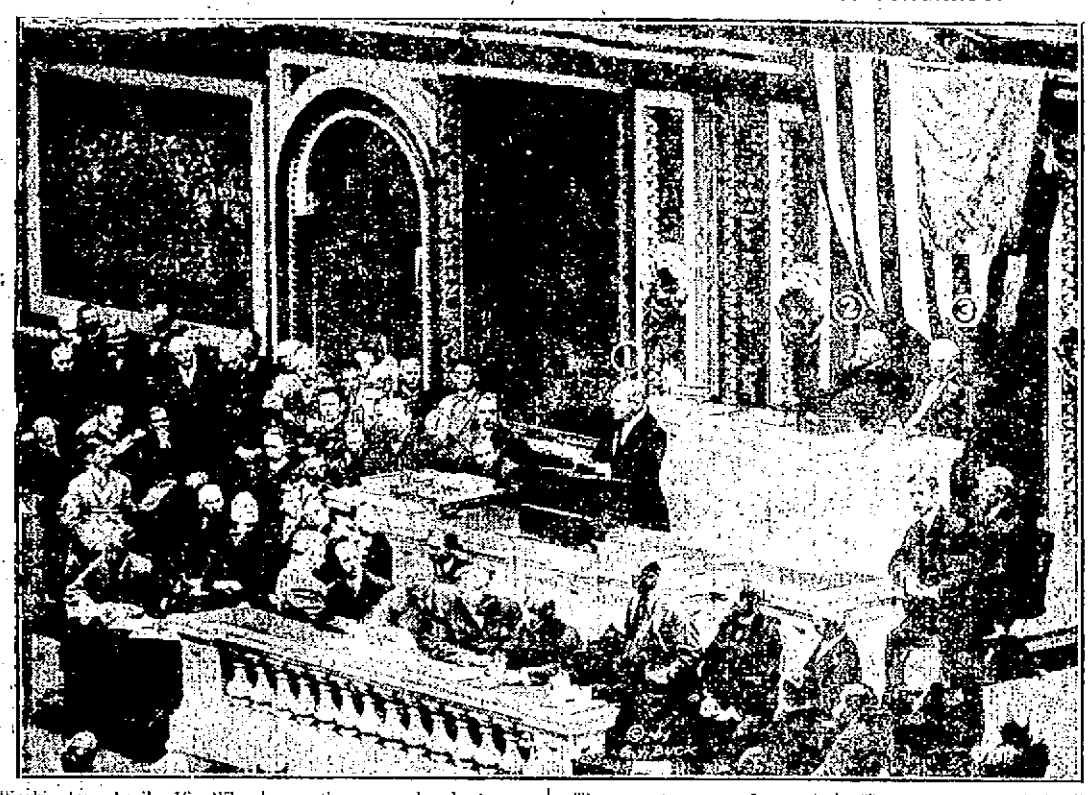

Washington, April 16—When President Woodrow Wilson stepped before the joint session of House and Senate April 8 to deliver in person an address to Congress he broke precedents of more than one hundred years. Yet it is the intention of the President to continue smashing precedents. He will appear before both houses many times in his administration.

The report comes from the White House that he will not appear before Congress every time he has a communication to make, but will reserve this method for statements which he proposes making very impressive.

The appearance of the President Tuesday was marked by a crowd and an audience such as is seldom seen in the House. Most of the diplomats and all Washington society which could reach the galleries heard him.

POPE IN SHADOWS, MADE WILL TODAY

BULLETIN

Rome, Italy, April 16 (5:45 o'clock this afternoon)—Subsequent to the excess of coughing the Pope had a period of depression after which he appeared relieved. At this hour the condition of His Holiness was stationary.

(BULLETIN 4:30 P. M.)

Rome, Italy, April 16—The Pope had an alarming coughing spell this afternoon almost causing suffocation. The attack was followed by such exhaustion that those attending the pontiff considered his condition very grave.

(By Associated Press.)

Rome, Italy, April 16—The temperature of the Pope showed little change today. He was able to take some nourishment this morning. The aggravation in his condition last evening reached its climax at midnight when his condition showed a slight improvement. Weakness of the Pope, however, increased during the night. An attorney was summoned to the vatican this morning and it is said that he will draw up the last will and testament of His Holiness.

DETERMINED TO DIE, FIFTH TRIAL SUCCESS

(By Associated Press.)

Morrison, Ind., April 16—After making four unsuccessful attempts to commit suicide yesterday, Michael Sellers, who was to have appeared in criminal court today on a charge of attacking a 15 year old girl, made the fifth attempt today which ended in his death by burning. He also destroyed the Whiteside county jail by fire Sheriff J. F. Wall was painfully burned while rescuing the prisoners.

NEW TARIFF BILL IS READY FOR APPROVAL

(By Associated Press.)

Washington, April 16—After a conference with President Wilson today Chairman Underwood expressed confidence that the tariff bill would be approved by the House without any important amendments within the next three or four days.

He said it was the plan to give the minority a full hearing. Attempts at amendment from the Republicans were expected, he said, but he believed the bill would be passed with only a few minor changes.

16 COAL MINERS DIE

(By Associated Press.)

Hamburg, Germany, April 16—Sixteen coal miners were suffocated by coal gas in the mine by the name of "The German Emperor." Later the mine caught fire.

BARE LEGS CAUSED STRIKE OF ACTOR'S ROMAN ARMY

Cincinnati, April 16—Well for Julius Caesar he was Emperor of Rome, and not of Cincinnati, else he would have had trouble in outfitting his legions.

But times have changed since Caesar's day, as was evidenced in a strike last night of seventy-five men hired to play the mob in William Faversham's production of "Caesar."

"If we must show our knees to our own people then we must have more money than if we only showed our necks and arms," was the way one of the centurions put it up to Ed Kelly, stage manager.

Another undesirable feature was the rule that required all Roman Senators to wash their legs after each performance. This means eight distinct washings a week, there being that many performances."

The "supers" demanded $1 for each show; the manager offered only 50 cents, the regular price, and a compromise of 75 cents was reached last night.

HALF MILLION OUT IN BELGIAN STRIKE

(By Associated Press.)

Brussels, Belgium, April 16—A statement issued by the minister of the interior today said that "350,000 have joined the national political strike of the Socialists in their attempt to force the grant of manhood suffrage and the abolition by which wealthy citizens are given plural voting power."

It is said that the Belgian government has a very small supply of coal to run the state railroad. This supply is likely to be exhausted before the week is over. In such event many thousands of non-union men would be thrown out of work. Disorder has been exceptionally slight since the order was given to quit work Monday and only a few cases of destruction of property or interference with non-union workers have occurred.

Emile Vandervelde, Socialist leader, said today: "All business is stagnated throughout the district. Of 208,000 workers in the two provinces of Hainault and Namur 163,000 are striking."

ICEBERGS DISCOVERED

(By Associated Press.)

Washington, April 16—Two great icebergs, 100 miles from the steamer lanes, and moving southward, were discovered by the revenue cutter Seneca, April 13, according to a delayed wireless dispatch to the revenue cutter service today.

SHARKS PURSUE SHIPWRECKED SAILORS

(By Associated Press.)

New York, April 16—The crew of the steamer, Lottie Russell, which was abandoned 70 miles off Cape Henry, April 13, reached New York today on the oil tank of Georgian Prinze.

For 48 hours they were tossed about in an open boat, surrounded by sharks.

The steamer was hit by a terrific gale last Sunday and was abandoned. Practically all of their provisions were swept overboard and the crew lived for two days on small pieces of briny soaked bread.

PUBLIC UTILITY BILL IS PASSED BY HOUSE, NEW LAWS ARE SIGNED

(By Associated Press.)

Columbus, O., April 16—To the accompaniment of noises made by the Republicans to imitate the whistle of a steam roller, the lower house of the legislature today passed the public utility bill by a vote of 70 to 35.

Republicans opposed the measure on the ground that Gov. Cox would have the power to completely reorganize the personnel of the public utilities commission. The measure besides reorganization, also provided for the physical valuation by the commission of the property of all public and private utilities and the establishment of a uniform system of accounting by all utilities.

Republicans opposed the measure also because it removed the limit the commission may expend in any one year.

Under the provision of the measure rates charged hereafter will be based upon the physical valuation of properties.

(By Associated Press.)

Columbus, O., April 16—Gov. Cox today signed 11 bills which recently were passed by the legislature. None of the administration measures were included in those signed.

CRANE SEES PRESIDENT

(By Associated Press.)

Washington, April 16—Chas. R. Crane, of Chicago, foremost under consideration by President Wilson for Ambassador to Russia, called on the president today. No official announcement of his appointment was made.

FAIL TO FIND TRACES OF MARTIN

(By Associated Press.)

London, Eng., April 16—The mystery of the whereabouts of Joseph Wilberforce Martin, of Memphis, Tenn., is still awaiting a solution. All the clues brought to the police since his disappearance, April 3 have proven fallacies. The Scotland Yard authorities have practically discarded the theory that he had been the victim of foul play but are at a loss to find a reason why he should have disappeared so completely.

ARE PROBING THE POLICE

(By Associated Press.)

Washington, April 16—The senate investigation of alleged police negligence in the protection to women during a pageant which was begun more than a month ago, was resumed today. The investigation is expected to continue until it is concluded.

PRESS DEAN PASSES OVER

(By Associated Press.)

Washington, April 16—Chas. H. Mann, for more than a quarter of a century head of the press gallery of the House of Representatives, died early today after a several weeks' illness. He was 74 years of age.

Viewing Flood's Wake.

Charles Brown, of the Standard Oil Company, formerly of this city, arrived here from Washington, D. C. Monday to view local flood conditions.

PROGRESSIVE LEADERS IN CONFERENCE

(By Associated Press.)

New York, April 16—Under the leadership of Theodore Roosevelt, leaders of the National Progressive party met here today to discuss plans for the fall elections in several states and to perfect organization work. Walter S. Brown, of Toledo, Ohio, was among those in attendance.

GORMAN'S NAME IS SENT TO THE SENATE

Washington, April 16—President Wilson late on Tuesday sent to the senate the nomination of John C. Gorman to be postmaster at Ironton. The nomination is expected to be speedily confirmed.

Mr. Gorman, who will be the new postmaster at Ironton, is the manager of the Irontonian newspaper. He is a thoroughly equipped man for the office, popular among a wide circle of acquaintances and will make an ideal official.

SUFFRAGE IS BEATEN

(By Associated Press.)

Tallahassee, Fla., April 16—Woman's suffrage by constitutional amendment in Florida is dead for four years. The house committee has reported against the measure and a poll shows that a report of the committee on amendment will be sustained.

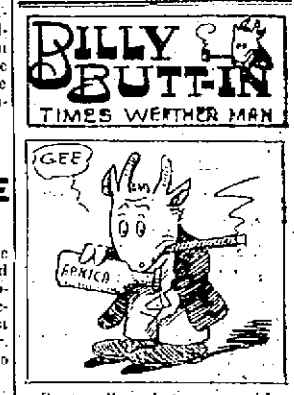

Beats all what queer ideas some folks get into their heads. Here's a fellow commentin' on th' "absence of current" through th city durin' th' flood. Land sakes! What do th' recent knights o' th' oak locks think of that! To a fellow settin' at ease in th' back end of a boat there might not have appeared t' be any current but all th' same-e if he'd a had his paws on th' oars goin' up stream he'd a knowed better. I was thar h'gosh an' have th' blisters on my hands t' prove it. Here's for tomorrow:

Ohio—Fair tonight and Thursday.

Kentucky—Fair tonight and Thursday.

FAMILIES MOVING OUT TO ESCAPE FLOOD

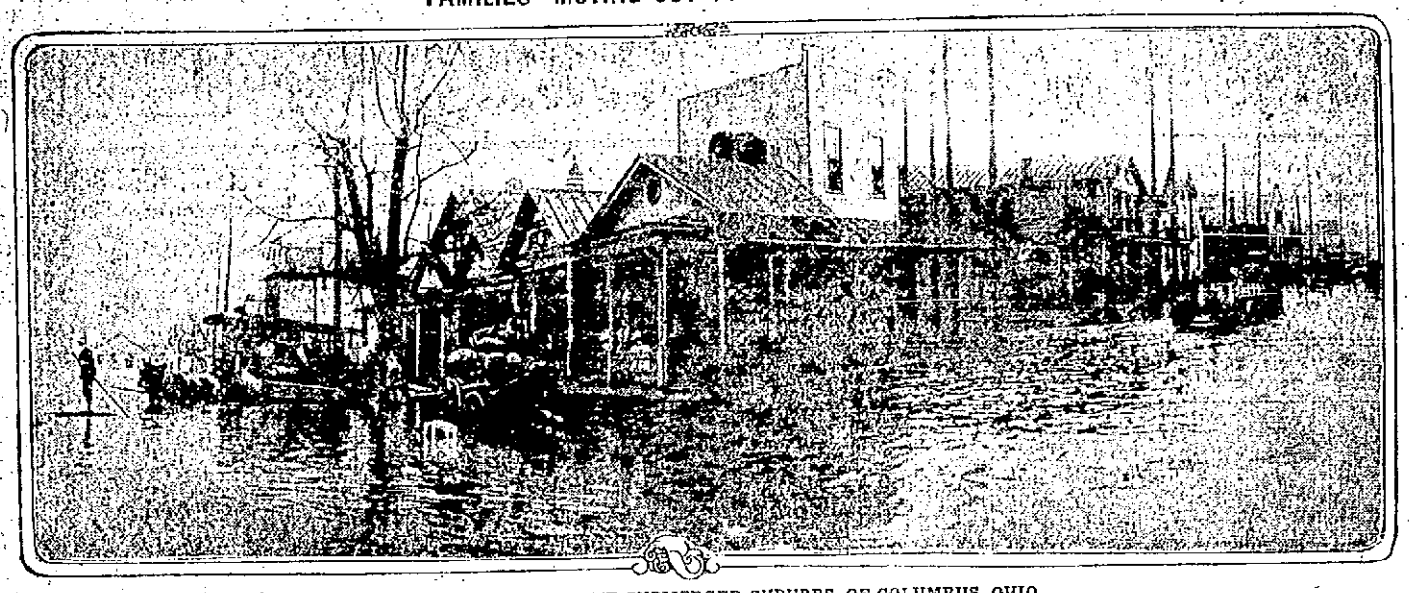

TYPICAL SCENE IN THE SUBMERGED SUBURBS OF COLUMBUS, OHIO.

(Copyright by International News Service.)

CITY OF PARKERSBURG HAS ANOTHER ACCIDENT

Says the Ashland Independent: The Ohio river packet City of Parkersburg, which sunk near Gallipolis several month ago, had another accident at a point up the river Monday, while enroute to this city. Ramming its bow into an unseen obstacle in the river, the bow of the boat was punctured, but not serious enough to jeopardize its safety.

"P. W. Chabot, a representative of a Pittsburg construction firm, who was a passenger on the boat, reports considerable excitement attendant on the accident, but no one was injured.

"During the trip down the river he saw many of the smaller towns which, prior to the flood, seemed growing and prosperous, practically evasted from the map."

JUST WHAT YOU WOULD EXPECT FROM RAILROAD BOYS

B. & O. S.-W. trainmen donated their services in bringing the first relief train into Portsmouth. They were: Philip Ruhlman, engineer; Ed Townsend, fireman; Harry Bagley, conductor; Bert Monahan and Roy Gurney, brakemen. They left Hamden Sunday noon, March 30th, and arrived at Sheem's at 3:30 p. m., with four carloads of provisions, or one each from Hamden, Wellston, Jackson and Oak Hill. Dr. W. H. Henry, mayor of Hamden, was in charge of the train. The promptness with which these men hurried to Portsmouth's rescue will over linger in the memory of our citizens.

Coming For Convention

HON. WILLIAM RUESS

Of Cleveland, O. He is sovereign manager of the sovereign jurisdiction of the Woodman of the World. He is a member of Greater Camp No. 28 and has been clerk of his camp for a great many years. He is one of the best posted men on Woodcraft in the sovereign jurisdiction. He will be one of the principal speakers at the Head Camp convention here April 22 and 23.

Many From County Receive Auto Tags

Nine thousand, seven hundred and fifty automobile owners were issued licenses during the month of March by the state auto department in Columbus.

During the months of January, February and March 48,250 automobile licenses have been issued to Ohio residents.

The following Scioto county owners of machines were issued licenses:

Sherley A. Roy, Overland touring; Mrs. Caroline M. Gilbert, Chalmers touring; Henry H. Raps, Maxwell touring; Walter Wilhelm, Ford touring; G. H. Wyant, Ford touring; Dr. E. O. McCall, Ford touring; Birch Hunt, Ford touring; Wm. D. James, Ford touring; The Stockham Co., Ford touring; A. Jordon, Baker electric; George W. Small, Marion touring.

L. W. Bragdon, Oakland roadster; Harry Vaughters, Studebaker touring; George Samson, De Tamble touring; Chas. C. Waller, Marion touring; J. E. Williams, Winton touring; Dennis Meraigan, I. H. C. truck; J. E. Williams, Waverly electric; Lincoln Poole, Maxwell touring; John P. Eckmann, Buick touring.

Earl Hannahs, E. M. F. touring; Oscar Coburn, Ford touring; Ray Dover, Ford touring; Wm. Banks, Ford touring; Fleshour Bros., Detroit truck; A. L. Reely, Buick touring; H. B. Adams, Hupmobile touring; G. W. Martin, Buick touring; James S. Thomas, Jackson touring; Suburban Auto Co., I. H. C. bus.

L. C. D. Anderson, Buick touring; J. C. Taylor, Maxwell touring; A. Seel, Hudson touring; Fred Reinhardt, Ford touring; Thomas H. Meyers, Ford roadster; Herman Held, Ford touring; W. O. Williams, Oldsmobile touring; G. H. Reyare, Ford touring; John R. Rotinghaus, Ford touring; T. G. Jewett, E. M. F. touring; M. Turner, E. M. F. touring; Robert Kress, I. H. C. omnibus; I. M. Southworth, Mitchell touring; Alfred Roy, Overland touring; L. P. Hubbman, Chalmers touring; A. C. Stevens, Ford touring; E. M. Wilson, Ford runabout.

R. B. Cross, Marion touring; Oscar F. Boyer, Buick touring; N. A. Brokaw, Hudson roadster; Philo S. Clark, Chalmers touring; J. M. Graham, Chalmers touring; J. A. Carnotte, Ford touring; A. W. Staker, Ford touring; Theo. Bauer, Ford touring; G. W. Rose, E. M. F. touring; J. A. Lutz, Ford touring; Wm. Bennett, Buick touring; Jacob T. Hobstetter, Ford touring; Benj. Brook, Buick touring; Howard Williamson, Hudson touring.

One Chauffeur's license: N. M. Shively, 617 Third street, city.

Order your Spring Suit now. Blankemeyer, "The Tailor." adv

Carpenters In Demand

With repairing of damaged properties on in full blast carpenters are in demand all over the city. The small property owner especially is having difficulty restoring his places back to normal shape.

Ayer's Hair Vigor

Just a little care and small expense, that's all. Isn't a head of rich, heavy hair worth while?

Ask Your Doctor. J. C. Ayer Co. Lowell, Mass.

Back In Our Old Time Form

With the nobbiest lines of suits, trousers, hats, caps, furnishings, spring overcoats, rain coats, etc., in the city. We have cleaned out all goods damaged by the flood, and have now on display all our new Spring goods. Come in.

OUR PRICES ARE LOWEST BECAUSE OUR EXPENSES ARE THE LOWEST

We want all our old customers to come in and see us whether they buy or not, and as many new ones as possible. You will find honest goods, courteous treatment and lowest prices.

SPECIAL: Suits to measure from $15 up.

THE FAMOUS

FRED STRAUS, PROP.

Old Number 131 West Second, New Number 511 Second St.

"REALLY DOES" END STOMACH TROUBLE---PAPE'S DIAPEPSIN

If your stomach is sick, sour, gassy and upset now you can surely get relief in five minutes

Sour sick, upset stomach, indigestion, heartburn dyspepsia when the food you eat ferments into gases and stubborn lumps; your head aches and you feel sick and miserable that's when you realize the magic in Pape's Diapepsin. It makes stomach distress go in five minutes.

If your stomach is in a continuous revolt—if you can't get it regulated, please for your sake, try Diapepsin. It is needless to have a bad stomach—make your next meal a favorite food meal, then take a little Diapepsin. There will not be any distress—eat without fear. It's because Pape's Diapepsin "really does" regulate weak, out-of-order stomachs that gives it its millions of sales annually.

Get a large fifty-cent case of Pape's Diapepsin from any drug store. It is the quickest, surest stomach relief and cure known. It acts almost like magic,—it is a scientific, harmless and delightful preparation which truly belongs in every home.

Kentuckian Carves Portsmouth Lover

Says the Vanceburg Sun:

"A young man by the name of Riggs, from Portsmouth, came down Sunday to see a young married woman near town. While in a buggy in South Vanceburg he quarreled with the woman's husband. He and his companion then started for town, and when near John Hike's store he got into an altercation with Willie Hackworth. He got out of his buggy and threw a rock at Hackworth, whereupon Hackworth proceeded to carve him with his barlow as he climbed into the buggy. Riggs hastened to Dr. Fultz, who took a number of stitches in two ugly wounds, one on his arm and the other a deep stab in his back. He left for his home on a late train Sunday night. Hackworth was arrested Monday, waived examination and was released on bond."

This was before the flood.

Slashed His Wife

Tom Lowe, colored, was arrested by Officers Baer and Flowers in the North End Tuesday night for slashing his wife with a knife cutting her about the head. Lowe, who is a son-in-law of George Hollingsworth, it seems, had drawn his time from the N. & W. and was preparing to leave the city. His wife had done some housework and earned $1.25 during the day on which the husband immediately developed designs and when she refused to yield it he went on a warpath. She was covered with blood when the officers reached the scene.

Will Go To Huntington

Michael J. Whalen, who has been in the employ of The Portsmouth Veneer and Panel Company, will go to Huntington, Thursday, to take a position with The Nicholson & Kenkle Furniture Company. Mr. Whalen will be assigned to a post in the factory, as he has had much experience in the practical end of the furniture-making game and will make this firm a valuable man.

Fixtures Arrive.

Walter Coriell received a new set of fixtures Tuesday and has now resumed business in handy style at his North End saloon.

If you have a house or lot on the hill for sale, I have the buyers. Call C. V. Wertz, Phone 1497. adv—16.3t

D. F. CREEKBAUM, Piano Tuner.

Sells Tunes Repairs PIANOS

33 Years Experience.

Phone 1067 · 1021 Fourth St.

MODEL GROCERY

HOME PICKLED HOLLAND HERRING

BRUCH & HURTH

GREAT FEATURE AT COLUMBIA TONIGHT

At the Columbia this evening, Manager Tynes offers "Pauline Cushman," The Federal Spy of the Civil War, which is one of the very best of the special war pictures offered for many weeks. It is personally endorsed by Mr. Tynes and is guaranteed to make a big hit with all who appreciate a war story told in pictures.

Pauline Cushman, probably the most unique figure in Civil War history, is the heroine of the picture, and upon well-known incidents in her adventurous life, the story is founded. Pauline Cushman was born in the South, later she went North and took up a theatrical career. Her great historical triumphs were made in the North, and it was her love for the North that led her to secretly take an oath of allegiance to the federal government and further consent to act as a spy in the interests of the Northern armies. The oath was taken in Columbus, Ohio, in 1861. This act, for obvious reasons, was kept secret. It is sometime after this occurrence that the opening scenes of the picture take place.

With her eyes and ears ever open, she successfully operates in the Confederate lines, until she is caught in the act of giving Federal the secret service agents valuable information regarding movements of the Southern army. Mulvaney manages to escape, but Miss Cushman is seized and condemned to be hanged as a spy. She is placed in Gen. Forrest's tent headquarters under a strong guard, but, with her woman's wit and instinct, is enabled to escape, garbed as a Confederate drummer boy. After a perilous ride she reaches the Federal lines and is escorted to the headquarters of Gen. Rosecrans.

Eugene E. Kerr, Masonic Temple, Insures anything Insurable.

DO YOU GET UP WITH LAME BACK?

Have You Rheumatism, Kidney, Liver or Bladder Trouble?

Pain or dull ache in the back is evidence of kidney trouble. It is Nature's timely warning to show you that the track of health is not clear.

Danger Signals.

If these danger signals are unheeded more serious results follow: Bright's disease, which is the worst form of kidney trouble, may steal upon you.

The mild and immediate effect of Swamp-Root, the great kidney, liver and bladder remedy, is soon realized. It stands the highest for its remarkable curative effect in the most distressing cases. If you need a medicine, you should have the best.

Lame Back.

Lame back is only one of many symptoms of kidney trouble. Other symptoms showing that you need Swamp-Root are, being obliged to pass water often during the day and to get up many times during the night.

Inability to hold urine, smarting in passing, uric acid, headache, dizziness, indigestion, sleeplessness, nervousness, sometimes the heart acts badly, rheumatism, bloating, lack of ambition, maybe loss of flesh, sallow complexion.

Prevalency of Kidney Disease.

Most people do not realize the alarming increase and remarkable prevalency of kidney disease. While kidney disorders are the most common diseases that prevail, they are almost the last recognized by patient and physicians, who usually content themselves with declaring the effects, while the original disease constantly undermines the system.

Sample Bottle Sent Free.

EDITORIAL NOTICE—To prove the wonderful merits of Swamp-Root you may have a sample bottle and a book of valuable information, both sent absolutely free by mail. The book contains many of the thousands of letters received from men and women who found Swamp-Root to be just the remedy they needed. The value and success of Swamp-Root is so well known that our readers are advised to send for a sample bottle. Address Dr. Kilmer & Co., Binghamton, N. Y., be sure to say you read this generous offer in The Portsmouth Daily Times. The genuineness of this offer is guaranteed.

Regular fifty-cent and one-dollar size bottles at all drug stores.

Don't make any mistake, but remember the name, Dr. Kilmer's Swamp-Root, and the address, Binghamton, N. Y., which you will find on every bottle.

Watch Repairing

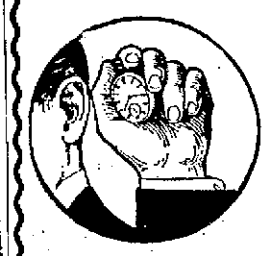

We give the repairing of watches the careful attention that it deserves. No matter how delicate or expensive your watch may be, you can leave it here to be repaired or cleaned with full assurance that the work will be done in the most skillful manner possible, by the best watch makers to be found anywhere.

Jewelry, Clock and Optical Repairing

Every piece of repairing is guaranteed.

Otto Zoellner & Bro.

415 CHILLICOTHE ST.

SPRING SUITS WE WILL MAKE 'EM FOR YOU

We take your measure, fit you correctly in Greys, Blues, Serges, Fancy Worsteds, Tans and Browns.

Try us for perfect fitting.

The Three Little Tailors

Green Mill Whiskey

Bottled in Bond eight years old.

For sale by all first class liquor dealers.

S. M. DENISON

Distributor,

CHILLICOTHE, OHIO.

All Mantles are not Welsbach Mantels

All lights are not Welsbach Lights but Welsbach's genuine for sale by

The Tritscheller Co.

Reliable Contractors

Place your past due accounts with the BLUE BOOK COLLECTION AGENCY and have them turned into cash. 216-218 Masonic Temple Phone 453

Buy An Indian GOLIKEL Tide Davenport

PORTSMOUTH BEER!

THAT BETTER BEER!

MADE AT HOME

SOLD AT ALL BARS

It's a Home Product that has more than met every test.

Try a case. Phone orders promptly delivered.

The Portsmouth Brewing & Ice Co.

BOTH PHONES 94.

BUSTER BROWN BREAD

IN SANITARY WRAPPER IS THE BEST FOR THE GROWING CHILDREN

TO PATRONS AND PUBLIC

We ask our patrons and the public generally to accept our sincere appreciation and thanks for the patience and kindness with which they have borne with the interruption of our service and the delay in fully resuming it.

We have used every possible effort to overcome most unusual and extraordinary conditions. Not only have our own local force and all the extra help obtainable and serviceable worked night and day, but we at once summoned additional expert assistance from Pittsburg to hurry forward the work of restoration. Without stopping for a moment we are pushing along and we are happy to say that now the complete resumption of our service is nigh in sight.

Again we thank all.

THE PORTSMOUTH GAS CO.

JOHN McMILLAN, Sup.t

HOUSE OF QUALITY

HARDMAN

KIMBALL

BEHNING

MILTON

Finest line of Standard Makes of Pianos and Players in the city.

Largest dealers in Southern Ohio.

One Price To All

The Hutchison Music Company

848 GALLIA ST.

COLUMBIA TONIGHT.. "Pauline Cushman" *The Federal Spy of the Civil War* In 2 Reels

Pauline Cushman, probably the most unique figure in Civil War history, is the heroine of this great picture which portrays the more important events in her adventurous life.

Don't Fail to See This Great Historic Picture--Tonight Only! Admission 5 Cents

FACTORIES

(Continued From Page 1.)

well rounded and in a good fighting humor. The Selby employes demonstrated their loyalty in more ways than one during the flood.

The Irving Drew Shoe company also had 90 per cent of its men at work Wednesday. Order has been restored in both factories, thanks to the energetic efforts of W. W. Gates and Wade Kennedy, two of the firm's real hustlers.

The Excelsior Shoe company is also going along at a lively clip. "We have more than 85 per cent of our men back and we have no complaint to make," said Grant Williams. "Just as soon as this and that department is ready the men are ready to pick up their tools and go to work."

On Full Time.

The Mitchell Manufacturing company gave out a statement that all of their employes save a few were back at their posts. "We are running full time," said Charley Mitchell.

Restoring Plant.

The Portsmouth Veneer and Panel company will resume work in two or three weeks. The work of restoring order in the plant is going along at a satisfactory clip and a member of the firm stated Wednesday that things would shape themselves for resumption of work in not less than three weeks.

"Our plant has been running steadily in all branches for over a week as we had no water in it," said Frank V. Knauss, of the Portsmouth Stove and Range company. "Floods may halt business a little in the mercantile field but our industries are sufficiently strong to laugh at the raging waters," said Mr. Knauss, who is always optimistic when discussing things that will boost the old town.

Brick Plant Busy.

The Carlyle brick plant, near Sciotoville, has resumed operations in all departments. Mr. Carlyle says the plant was not greatly damaged by the flood. More than 100 men were at work Wednesday.

The Portsmouth Vulcan and Box Toe company had 95 per cent of their employes on the job Wednesday. "We are coming along in great shape," said General Manager Will Burke.

The Heer Engine company with characteristic energy is making things hum at their North End plant. "We have had more than 150 men at work for a week," said Mr. Heer today. "Our force will be normal in a few days."

Want More Men.

The Portsmouth Engine company are running full blast with this sign prominently displayed at their West End plant, "We want more men."

The Home Telephone company has 3,600 of its 4,000 telephones in working order. "We put in twelve underground cables in the past two weeks that usually takes us as many months," said W. R. Fee Wednesday. "The few scattering phones that are not in use will be ready for service Thursday. We are in pretty good shape, considering the rap we got in the flood," said Mr. Fee, who worked night and day trying to get telephones in operation.

The Bell Telephone company has all phones both city and long distance, in fine condition. Service was par excellent during the darkest hours of the flood.

Brodt Shoe company is resuming work at its Front street plant by degrees. By Monday all employes will be back to work.

River City Lumber company is in excellent shape. Damage caused by the flood has been wiped out.

Standard Supply company has all its men back at their posts.

And so it is all along the line. Portsmotuh's industries are built on a foundation of adamantine when it comes to recovering from a flood and they are all ready to enter the fields of competition with colors flying.

The Woman's Literary club will meet on Friday afternoon of this week at the residence of Mrs. James Pearce, on Ninth street.

N. & W. Watch Man In City

J. T. Mathison, of Columbus, division watch inspector for the N. & W. Rwy. was in the city Tuesday. He is one of the best known men among the railroad fraternity and was greeted pleasantly here.

Dayton Is Recovering

Ed Miller will take his departure Thursday for Cincinnati, and after a short visit there he will return to Dayton to resume his former position. Mr. Miller says hundreds of Dayton firms are resuming business and the city will make rapid strides in its efforts to wipe out the damage entailed by the flood.

Clerks Had A Meeting

The Retail Clerks Union held their first meeting in a month Tuesday night and there was a good attendance. Several applications were received.

Library To Open

The Public Library will open on Thursday. Let all books be returned as quickly as possible. We desire all damaged books returned as well as those in good condition so we may take account of stock.

There will be no fines on overdue books.

N. A. NEWTON
Librarian

WILL BRING SUIT

Attorney Nate Gillilan has been retained by Taylor Flannagan, an N. & W. air-inspector, to bring suit for damages against W. W. Bauer, a school teacher, as a result of the killing of Flannagan's little baby Irene a few days ago. A fence at Mr. Bauer's property, on Vinton avenue, fell on the child.

Bought Stock.

William A. Holmes, Second street dealer, has returned from Toledo where he bought a new supply of clothing and men's furnishings.

N. & W. SERVICE IS NOW NORMAL

The conditions along the N. & W. railway are now almost normal, according to information given out from the N. & W. terminals, Wednesday afternoon. All passenger and freight trains are now moving as per schedule.

Superintendent W. J. Jenks, who has been here since the flood, is so well satisfied with conditions that he left, Wednesday for the east. He was accompanied as far as Williamson by Division Superintendent J. T. Carey.

The barge that has been used by the N. & W. at the Scioto bridge will be towed to Kenova Wednesday night by the steamer, Lacy Cole. The barge was secured from the American Bridge Co.

In order to accommodate West Siders who wish to reach Portsmouth the N. & W. will stop passenger trains Nos. 35, 36, 37 and 38 at Wharton from this date out or until a new bridge is built across the Scioto river to replace the one swept away by the recent flood.

Eskew Is Smiling Despite His Losses

Despite the fact that his office was practically swept away by the flood, William Eskew, who operates a print shop on Third street, is all smiles and sunshine.

Eskew was hit, and hit hard, but is one of those optimistic sort of fellows who never fails to see the silver lining. He is not the least bit discouraged, but expects to go right ahead and make his office bigger and better than ever. He has ordered a steel equipment, from cases to desks. He expects to be in shape for flood or fire, both of which he has experienced within the past 18 months.

However, he does not propose to falter. He hopes to be ready for business within the next two weeks, and will be in a position to turn out work with neatness and dispatch.

Mr. Eskew is one of the most artistic printers that ever "setup" a display line. He is an adept at the art and should get his share of patronage. He expects to enter the local field once more, and the label of "Eskew" is proof positive that the "job" is of the best skill.

Mr. Eskew has been in Portsmouth for the past twelve years and among printers is regarded as one of the most artistic job men in the country. The Times is sanguine that "Bill" will surmount all obstacles and that his imprint will be seen on many a job as soon as he turns on the motors on that big battery of Gordon jobbers.

Took Charge Of The Lime

Mayor Fred N. Tynes took charge of the two carloads of lime received at the B. & O. S.-W. yards Wednesday morning. He turned one over to Service Director Williams for distribution on the dumps and the other was given to the board of health.

Complaining Of Water

Mrs. Laura Brown, of No. 2354 Ninth street, complained to the police early Wednesday morning that neighbors were pumping water from a cellar squarely into her yard. Officer Jim Dison was detailed to investigate.

SHADE TREES GIVEN TO SCHOOLS BY MARTING'S

Ten thousand fine silver maple shade trees were received Tuesday by The Marting Bros. Co., and will be distributed with the compliments of the firm to the schools in the city and county, to be planted by the pupils. The shipment was delayed by the flood, but they will be most acceptable, just the same. Supt. Appel, of the public schools, will designate either Friday of this week or Monday of next week as Arbor Day in the Portsmouth schools and pupils will get busy planting trees.

Wheelersburg Aided During Our Flood

That Wheelersburg is able to do things whenever necessity demands was evidenced during the recent flood times.

On the Monday that the river reached its highest point, the word reached the residents that Portsmouth was in need of bread and other food. Although the gas had been turned off the housewives got busy and coal and gasoline stoves were started up while the Wheelersburg Milling Co. and W. H. McCurdy donated the flour for the bread.

When the Klondike reached Wheelersburg Tuesday morning, 1500 loaves of white, smelling delicious bread were ready for the boat, and the residents of the country districts had brought in more bread, gallons of milk, pounds of butter and scores of dozens of eggs. All were sent with the good will and the sympathy of the Wheelersburg folk

New Boston Asks Relief

The New Boston relief committee asked the local relief committee for clothing for ten families Wednesday.

TEMPLE THEATRE
THREE REELS OF REAL REALISM
Eleventh, Near Lawson

THE STAR THEATRE
New Management
DAILY FEATURES
816 GALLIA STREET
Just Off Of Chillicothe Street

COFFEE! COFFEE! COFFEE!
Try our Great Western Brand 25c
The Great Western Tea & Grocery Co.
Phones 283-285 Gallia Street

Weak Stomachs
Systems weakened by improper nourishment through weak stomachs susceptible to disease.
The lowered vitality resulting from a weak stomach which fails to properly digest food and repair the constantly wearing out tissues is unable to properly cope with the attacks from disease germs to which the human organism is always subjected.
Duffy's Pure Malt Whiskey
has proved to be the greatest aid in restoring digestion to the weakened, deranged stomach known to science. Many doctors rely upon it in cases of this kind because they have proved its efficacy. You can regain health and strength with Duffy's taken in tablespoonful doses as directed.
Sold by druggists, grocers and dealers at $1.00 a bottle. Write for free doctor's advice and valuable illustrated medical booklet.
The Duffy Malt Whiskey Co., Rochester, N. Y.

Not Damaged By Flood
Our large stock of lumber and building material was very little damaged by the flood.
Let us supply your pressing needs to repair damage to your home in DOORS, WINDOWS, WINDOW GLASS, FRAMES, SASH, FLOORING, CEILING in fact, anything in lumber or building material.
OUR PRICES HAVE NOT CHANGED
Just as reasonable as before. Cement, Lime and Plaster.
Telephone your orders. Both Phones working well.
River City Lumber Co.
BOTH PHONES 137. TENTH AND LINCOLN

No. 7781

REPORT OF THE CONDITION OF

The Central National Bank

OF PORTSMOUTH, OHIO.

At the close of business April 4th, 1913, as made to the Comptroller of the currency at Washington, D. C.

RESOURCES.

Loans and Discounts	$669,570.24
Furniture and Fixtures	1,834.53
U. S. and Municipal Bonds and Premiums	230,000.00
Cash and due from Banks	155,791.09
Redemption Fund	5,000.00
Total	$962,585.86

LIABILITIES.

Capital Stock Paid In	$100,000.00
Surplus and Undivided Profits	63,641.95
National Bank Notes outstanding	100,000.00
Deposits and due to Banks	698,943.91
Total	$962,585.86

OFFICERS AND DIRECTORS

PHILO S. CLARK, President, FRANK L. MARTING and S. S. HALDERMAN, Vice Presidents.
GEORGE E. KRICKER, Cashier.

NOAH J. DEVER, PHIL M. STREICH, GEORGE J. SCHMIDT, HARRY W. MILLER, WELLS A. HUTCHINS, JOHN C. MILNER, ANDREW GLASS

NO. 68

REPORT OF THE CONDITION OF

THE FIRST NATIONAL BANK

OF PORTSMOUTH, OHIO.

In the State of Ohio at the close of business April 4, as made to the Comptroller of the Currency.

ASSETS.

Loans and Discounts	$1,297,215.72
U. S. Bonds	340,423.56
Bonds, Securities, etc.	522,259.05
Real Estate, Furniture and Fixtures	159,387.39
Cash and due from Banks	339,659.10
Total	$2,658,944.82

LIABILITIES.

Capital	$ 300,000.00
Surplus and Undivided Profits	135,018.40
Circulation	300,000.00
Deposits	1,823,926.42
Bonds Borrowed	100,000.00
Total	$2,658,944.82

SIMON LABOLD, President.
SAM'L REED, Vice President. A. M. DAMARIN, Vice President.
DAN W. CONROY, Cashier.

DIRECTORS.

J. W. BANNON, H. T. BANNON, DAN W. CONROY, A. M. DAMARIN, E. J. KENRICK, SIMON LABOLD, JOHN PEEBLES, GEO. D. SELBY, FRED N. TYNES, JOHN E. WILLIAMS, SAM'L REED.

Spring Silks

At Almost One-half Price

50 pieces of new Spring Silks to sell you at very little prices. They are from our regular Spring Silk stock and every piece a new style and a good quality, making this sale an exceptional one at this time of the season.

In the Lot Are Foulards, Striped Silks, Neat Figures, Etc., in Soft Finished Silks of Good Qualities, All Colors, Widths from 23 to 26 In.

The regular prices on these Silks were 75c, 85c and $1.00 per yard. Come tomorrow morning and take your choice for only, per yard 49c

Every Tailor Made Suit Must Go!

Here are the prices that are moving them fast. Better hurry if you want one of them.
All $12.50 and $15.00 Suits for only ..... $ 9.75
All $18.00 and $20.00 Suits for only $12.75
All $25.00 and $30.00 Suits for only $19.75
All $35.00 and $40.00 Suits for only $26.75

Buy Your Rugs and Draperies Now!

You will find that our assortments are the best at present, so come and let us show you.
Special values in Room Size Rugs.
Big discounts on all Lace Curtains.
Big selection of Linoleum and Oil Cloth.
Window Shades at ..... 25 to 60c each

Onyx Sale days will be announced later. Watch tomorrow's paper.

Marting's PORTSMOUTH, O.

Perfect shoes, stylish shoes, shoes that you will be proud to wear are here.

The Portsmouth Daily Times
SUBSCRIPTION $5.00 PER YEAR

The Times Publishing Co.
CHILLICOTHE AND FRONT STREETS

VALLEE HAROLD AND HARRY E. TAYLOR, Editors
GEORGE M. TAYLOR, Managing Editor

Entered at Postoffice at Portsmouth, Ohio, as Second Class Mail Matter

THE BRIGHTER SIDE.

The flood is not to be looked upon as an utter calamity or a total loss.

It has its compensation in the knowledge and exhibition of higher and better things. It brought us all closer together and showed a quality in others and perhaps, even a virtue in ourselves that we did not recognize.

We have seen the man whose wealth was being eaten into by waves to the extent of thousands, supremely forgetful of his own misfortune and working like a galley slave to succor others and we have seen him of lesser possesions whose all was swept away, cheerfully giving his time and his bat to free rescue and service when he might command well nigh any price for them.

It is a good old world and may be it sends us trial and stress to remind us both others and ourselves are better than we thought and that there is an Almighty One before whose power we are puny, indeed.

Anywise, through visitation all have been brought closer together and to that end we have gained and not suffered in vain. There are brighter days ahead and they will be all the sweeter in knowledge that we are one common cummunity and one common nature, ready to help and receiving help in brotherly grace and kindness

AS IT IS WRITTEN.

As soon as the waters receded from Eighth and Gay, a young woman, who had manifested extreme anxiety for the safety of her piano, went down to test it. While she was running the scales a venerable Negro and a young companion passed. "See dah, ma son, de blessed word an bein' filled." Why's dat youah, says? Inquired the other. "Well, doant youah heyah dat pano and doant de good book sayah Nero he played de fiddle while dat dar Rome burnshed?"

PEERLESS IN LEAD

"I've got to hand it to you for cleaning up your town the way you have," so spoke C. F. Welsh of the Baldwin Piano Co. of Cincinnati, who was a visitor here Wednesday. Mr. Welsh is just completing an inspection tour of the flood zone. He said he visited all cities and towns and not one has made the progress towards cleaning up as has Portsmouth.

MANY HORSES DROWNED AT DAYTON

"Not more than 300 horses were saved in Dayton on account of the flood, and it is estimated that 1,500 were lost," said Joe Herzstam, Wednesday.

"One of the odd sights is to see persons trying to identify their horses. There are about 200 owners for each horse," said Mr. Herzstam. "They are being identified by their hoofs, tails, eyes, noses and even their teeth. A man must make an affidavit that his horse is among those saved before the animal is turned over to him," concluded Mr. Herzstom, who was in the thickest of the trouble in Dayton, he being identified with the relief work there for two weeks.

DR. G. A. SULZER

In Portsmouth Thursdays and Fridays. Office 916 Second St. Eye, Ear, Nose and Throat. adv.

Can't Hurt Live Firm

Chris Heer, of the Heer Engine Company, says that concern lost a couple of its buildings, but has put up temporary structures and the plant is now running again with amost a full crew.

RIVER NEWS

With the marks registering 26.9 ft. the Ohio rose to above 28 ft. by 3 p. m. Wednesday. The rise is chiefly out of the Kanawha with a stage of 14 ft. at Charleston. There is also a foot rise at headwaters.

Tomorrow's boats: Str. Greenwood up at 6 a. m. for Pittsburg. Str. Greyhound for Huntington at 2:30 p. m. Down, Str. Klondike for Rome 2 p. m. Str. Greendale for Cincinnati at 8 p. m.

The Ohio and Mississippi Navigation Company announces the appointment of L. T. Fowler as traffic manager in charge of freight and passenger business. This company also announces that beginning April 14 a regular service will be maintained as follows: Boats leaving Pittsburg during navigation for Cincinnati: Wednesday, Friday and Saturday 4 p. m., from Cincinnati Saturday and Monday 4 p. m. The Queen City left Pittsburg this afternoon on a sight seeing excursion trip through the flood districts of Ohio and West Virginia and is due here Friday.

"Clink" Is Back Home

E. K. S. Clinkenbeard returned Wednesday from a business trip through the Blue Grass section of Kentucky in the interest of Hall Bros. He found it impossible to convince his friends down there of the magnitude of the flood that engulfed the Peerless City two weeks ago.

Mrs. Henry Atlas of Second street, continues very low at Hempstead hospital.

OBITUARY

Mrs. Ware Funeral

Old friends of the family crowded the Davis home at 1124 Fourth street this afternoon, doing honor to the memory of the revered mother of Mrs. Davis, Mrs. Martha Ann Ware, whose death occurred last Monday.

Mrs. Ware's long life, almost sixty years of which had been spent in Portsmouth, had permitted her to make friendships with three generations, and all were represented at the funeral services of the venerable woman.

Dr. Charles Robertson, pastor of the Second Presbyterian church conducted the service, making a very effective talk concerning the beautiful life and admirable qualities of the deceased. A quartet, including Mrs. Clarence Nodler, Miss Lollie Anderson, Messrs. Albert Marting and Melzer Chick sang two favorite hymns of Mrs. Ware's "Home of the Soul" and "Abide With Me."

The casket was carried to its last resting place by old friends of the family, Messrs. Fred Tynes, James Hager, Chas. Hall, Adam Barker, Chas. Anderson and John Woods.

William Ware, the son in New York, was unable to be present while his daughter, Miss Marie, who is attending boarding school on the Hudson, was also unable to come to Portsmouth for the funeral service. High waters and inefficient railway service prevented other members of the family from being here for the final service.

Dr. R. J. Dennis.

A message has been received here today telling of the death of Dr. R. J. Dennis of Memphis, Tenn., a former resident of Portsmouth.

The word was received by L. A. Zucker, secretary of the Modern Woodmen of America, and contained little beyond the statement of the death. It is understood that the body will be brought here for burial if the high waters permit traveling this way.

WHEN THAT TIME COMES TO YOU

When you are offered a position far away with immense possibilities before you—when the time comes that you can get at a low price a splendid piece of real estate—when a business opening that will make you a rich man comes to you—will you be prepared to seize it? The preparation must begin now—then will be too late. It's the man who looks ahead is the one who gets ahead. $1.00 starts a Savings Account with us. The money is right here for you at once when you need it.

PORTSMOUTH NATIONAL BANK
PORTSMOUTH, OHIO.
Capital and Surplus.....$400,000.00
Resources over $2,000,000.00

Mr. Conners Loses In Dayton Flood

THE MARKETS

NEW YORK STOCKS.

(By Associated Press.)

New York, April 16—The last sale of stocks today was:

Amalgamated Copper, 76½.
American Beet Sugar, 32¾.
American Sugar Refining, 113.
Baltimore & Ohio, 99¾.
Chesapeake & Ohio, 67.
Illinois Central, 119¼.
Louisville & Nashville, 133¼.
New York Central, 103.
Norfolk & Western, 105½.
Pennsylvania, 111¼.
United States Steel, 62⅝.
United States Steel, Preferred, 107⅞.
Western Union, 66½.

GRAIN MARKET.

OPENING.

Chicago, Ill., April 16—Wheat: May, 89⅞ to 89¾; July, 89¼ to 89; Sept., 88⅞ and ½ to 88¼.

Corn: May, 55⅛; July, 55⅜ to 55¼; Sept., 56⅜ to 56¼.

Oats: May, 34¾ to 34⅝; July, 33⅞; Sept., 33¾ to 33⅝.

CLOSE

Wheat: May, 89¾; July, 89; Sept., 88¼.

Corn: May, 55⅛; July, 55¼; Sept., 56¼.

Oats: May, 34¾; July, 33⅞; Sept., 33⅝.

LIVE STOCK MARKET.

Chicago, Ill., April 16—Cattle: receipts, 16,000; market, steady; beeves, $7.25 to $9.10; stockers and feeders, $6.10 to $8.10; cows and heifers, $3.90 to $8.40; calves, $6.10 to $8.50.

Hogs: receipts, 25,000; market, steady; light, $8.75 to $9.10; heavy, $8.65 to $9.00; pigs, $6.75 to $9.00.

Sheep: receipts, 22,000; market, slow; natives, $5.00 to $7.20; lambs, $6.00 to $9.00.

Pittsburg, Pa., April 16—Cattle receipts, none.

Hogs: receipts, 4,000; heavy yorkers, $9.55; light yorkers, $9.55; pigs, $9.55.

Sheep: receipts, 1,500; top sheep, $6.50; top lambs, $8.00.

Calves: receipts, $6.00; top, $9.00.

Harold Schwable, of 2133 Eighth street, is seriously ill with typhoid fever.

Miss Eleanor Reitz of Second street received a letter today from Mr. J. B. Conners, of Dayton, former superintendent of the N. & W., with headquarters in this city, stating that his daughter, Mrs. Jennings, who will be happily remembered by a large circle of friends in this city as Miss Kitty Conners was at the point of death, having been critically ill with valvular heart trouble for the past three months.

Mr. Conners also stated that his coal yards were entirely washed away by the recent flood, but their residence on Third street escaped without any damage.

Clerk L. A. Zucker, of the Modern Woodmen of America, received a telegram from Memphis, Tenn., stating the death of Dr. R. J. Dennis, formerly from here. He carried a $1000 certificate in the local camp. It is thought the remains will be shipped here, according to the telegram, if the high water they are having there so permits. adv—1t

Escaped Damage.

The F. C. Daehler company did not lose any of its stock during the flood. All employes and firm members joined hands in moving up stairs and Dan Daehler remained at the store throughout the flood. Even the floor escaped damage, Dan having bored holes into it at different points to allow the water to flow in smoothly.

Engage In Business

George and Lou Marsh, sons of J. I. Marsh, have formed an alliance and will engage in house moving and will do brickwork. They are hustlers and will get their share of business in their line. They will not be identified with their father's business, which will be run separately under Mr. Marsh's own supervision.

Our job department high and dry, ready to fill your printing order. The Times Publishing Co. Adv. 3-3

BUILDING PERMITS

W. W. Bauer, 7 room two story house on Vinton avenue, $2400; S. D. Buggles, repairs to property No. 905 Gallia street, $250.

The Portsmouth Stove and Range Company took out a permit Wednesday for a sanitary sewer tap at its plant, costing $60. This plant has been in operation since last Tuesday.

Births.

Riding on the wings of the flood, the stork stopped at the home of Mr. and Mrs. Michael Malpy, of 1031 Taleffa street, and left a little daughter. Mr. Malpy is a well-known contractor.

NOT DAMAGED BY FLOOD

The large stock of the River City Lumber Co. was very little damaged by the flood and they are able to supply all the needs of their customers in lumber and building supplies as before. Those desiring material can order over the Bell telephone, No. 137. The Home phone is expected to be in operation very shortly. adv 9-6

Packard Autos

Two Packard five passenger six cylinder automobiles will arrive in the city Thursday, having been purchased by Judge J. W. Bannon and W. W. Gates. The cars were shipped from a Columbus agency Tuesday.

We are now ready for business. Carpets must be dry to clean thoroughly. Portsmouth Carpet Cleaning Company. Telephone 490. adv 14-6

Was High And Dry

John W. Springer, who resides on the Harlansville pike, near Lucasville, in Valley township, was a visitor in the city today and stated that while he and family were high and dry above the flood line, the house from which he recently removed to his new residence, was 15 inches in water for a week.

F. C. DAEHLER CO.
Funeral Directors
—AND—
UNDERTAKERS
BOTH PHONES

MUST FILL THE EMPTY JURY BOX

An exhausted jury box, caused by the large number of veniremen used in securing the Wooten murder jury, has necessitated Common Pleas Judge Thomas issuing an emergency call for a meeting of the jury commissioners to refill the box. The commission is to meet Thursday afternoon at 1 o'clock.

More Clothing For Relief Is Needed

Mayor Fred N. Tynes, as soon as informed Tuesday afternoon that the supply of women and children's clothing and also that of bed clothes was running low at relief headquarters, wired to the adjutant general's office at Columbus for another carload. The mayor has called off the shipment of all other supplies, for the city now has plenty of everything. Two more carloads of supplies arrived in the local N. & W. yards, Tuesday, for which there is no need. They will be opened, though, and unloaded, and if the contents are perishable they will be refused. Two more carloads of lime arrived over the B. & O. S.-W. from Columbus and will be distributed.

Will Move Relief To Old Church House

Judge Harry Ball, who is now in charge of the general relief held forth at his own office in the First National bank building Tuesday and Wednesday but tomorrow will switch his headquarters to the supply depot in the old Holy Redeemer church property. Only 50 families applied for food and clothing Tuesday and indications were that there would not be any more today. The committee is receiving no more groceries at the supply depot.

Checking Up The Government Relief

Mayor Fred N. Tynes spent a half hour Wednesday morning checking up the army property he secured from Capt. Hilden Olin, captain of the quartermaster's commissary at Columbus. Though Capt. Olin brought many more here he left only 750 cots, 300 blankets and 50 tents with poles, stakes and tripods. Some of the tents were loaned by Mayor Tynes to New Boston and Scioto ville and at his request Capt. Cliff Drown of Company K will now gather these up for they are needed here. It is likely that some homeless will have to be tented for the next month or two. Schools will have to be reopened and such refugees as have no homes to go to will occupy the tents. They are 15 ft. square with center pole and tripod and thick and warm side walls.

HAD TROUBLE BURYING HORSE

Police Clerk Steve Elliott, for the first time in his life, buried a dead horse during the flood. It was one left by the N. & W. in the North End just as the waters commenced receding. Securing a wagon Steve had some men help him load the carcass on a wagon and out Chillicothe pike he started. Every farmer he tackled objected to providing a burying place but Steve finally selected a spot up a hollow far past the Five Mile church.

Portsmouth Will Open At Charleston

President Will Gablemen of the Portsmouth club, who was in Columbus Tuesday, reports that the Ohio State league season will open on the scheduled date—May 8th.

All clubs have reported ready for the opener. Portsmouth will open at Charleston, and its first game at home will be May 14th

It will require some tall hustling to get the local grounds in shape. The fence was entirely washed out by the flood and the field is covered with three feet of mud. The team's uniforms also remain to be ordered.

Police News

Negro Tom Lowe, who attacked his wife with a knife, was fined $25 and sentenced to 30 days in jail by Mayor Tynes Wednesday. Ballard Banks, who raised a disturbance at Lee's restaurant in East Portsmouth over the price of a sandwich, got $10. George Smith, Tom McGraw and Tom Callom were fined $10 each for fighting in the B. & O. S.W. camp cars. Louis Anderson, a plain drunk, drew $5. "Sug Barber, a North End character found drunk on the streets, was assigned to the job of pumping out the city building cistern.

THE NEW SUN
Today, Matinee and Night
MARK LEA
Aviator Girls
Musical Comedy
Matinee 2:30. 10 Cents
Evenings 7:30 and 9:00
Prices: 10, 15, 20, 25 cents

GARDEN SEEDS!
The best on the market now ready for the Spring Planting
OUR SEEDS GROW
The Fisher & Streich Pharmacy
P. H. STREICH, Prop.
WHOLESALE AND RETAIL DRUGS
Corner Sixth and Chillicothe Streets

Is Charged With Robbing Armory

Charles Jordan, an East End youth, was marched to the city prison by Sergeant Ernest Harrison, of Company K, Tuesday night for alleged looting the armory.

The armory lock was broken recently and Captain Drown has been stationing guards there to protect property. Harrison was on duty Tuesday night and suddenly discovered Jordan prowling about in the dark. "Who's there?" asked Jordan in a low tone of voice as Harrison turned a door knob. An instant later Harrison found leggings, blankets and a shirt and hat piled up near where Jordan was standing. He was placed under arrest. An investigation showed one of the company's lockers had been pried open. Jordan will probably receive a hearing Thursday.

All Saints Plans For The Future

All Saints' church congregation hopes to be able to hold services in the second story of the parish house in a short time. The room can be made to seat four hundred people, and it will be thoroughly aired, dried out and the carpets relaid. The upper part of the room will be fitted up for the choir loft, and three services will be held the coming Sunday—Sunday school, morning and evening services, the latter conducted by the rector.

FERRY WILL LAND AT CHILLICOTHE ST.

The commissioners have arranged for ferry service with the West Side from the foot of Chillicothe street instead of from the Union until a cable ferry can be arranged which may require a week or two.

The city officials by request removed all debris and mud off the approach on Chillicothe street between Mill and Second streets early Wednesday morning. The ferryboat Peerless began service with a handling 53 wagons up to 10 o'clock this morning. It is making hourly trips to the West Side, and this morning landed at Union street, but it will land at Chillicothe street as soon as possible.

Three Killed In His Former Building

Sam Greenberg, proprietor of the Underselling store on Market street, arrived home Tuesday night from Hamilton, O., his former home. He is chock full of flood stories and says that he is now glad that he cast his lot in Portsmouth. The building he occupied in Hamilton was washed away and three people in it lost their lives.

He tells an interesting story as to what happened the humane officer at Hamilton. On account of his position and the fact that he had prosecuted many a poor man, he was the most unpopular fellow in Hamilton, being disliked by nearly every person.

No sooner had the food relief train reached Hamilton from Cincinnati than the humane officer took charge of affairs. He did so, however, on his own volition. A poor man whose family was in want of food, passed by the train and asked for something to eat. The humane officer jumped into the game rigid here, according to Mr. Greenberg, and broke a seal on one of the cars. He filled the poor man's basket and charged him $2 for the same.

Hamilton was under martial law at the time and soldiers soon learned of the actions of the humane officer. A court martial was held and the officer was found guilty. The loss of a penny saved the officer's life. However, he was drummed out of town and ordered not to return within sixty days under penalty of being shot.

The orders of the soldiers were carried out and the humane officer was escorted to the outskirts of the city. The last seen of him was when he was hitting the pike. He is the father of six children.

Back In The Game.

Billy Eckes, who was hard hit by the flood, resumed the manufacture of rubber stamps on a limited scale Wednesday.

Mr. Merriman Is Appointed

Matthew F. Merriman, editor of the Gallipolis Bulletin, who is also a practicing lawyer, has been appointed prosecuting attorney of Gallia county by Judge C. E. Peoples to succeed the late C. W. White. Mr. Merriman has already entered upon his duties.

DAMAGE IN PIKE COUNTY

The Waverly News says the loss by the flood in Pike county is estimated at $1,500,000. Practically all the fine bottom lands were badly washed and great damage done besides the loss of buildings, grain and stock.

KICK OVER DUMP

Residents of the vicinity of Seventeenth and Kinney street held an indignation meeting Wednesday and protested against converting that corner into a dump.

Philip Bauer, chairman of the notifying committee, appeared at the Mayor's office and reported that after hauling cleanings in piles on the corner garbage is now being dumped on top.

Page Was Well Heeled

J. W. Page, the N. & W. man arrested on a larceny charge, had about $400 and a diamond ring in his pockets when arrested at the East Portsmouth school.

Aid Being Offered

Both the Great Council of Ohio, Improved Order of Red Men and the Supreme Court of the Independent Order of Foresters send communications here offering aid and calling for reports of losses suffered by members.

After Measles Whooping Cough or Scarlet Fever
is a critical period—weakened throats, delicate bronchial tubes and unsound lungs often follow; sometimes impaired sight or hearing.
But if SCOTT'S EMULSION is taken promptly and regularly after the fever subsides it quickly and effectually restores appetite, strength and flesh.
Scott's Emulsion contains what these require and health.

Others Look Well In Glasses

Shur-on EYE GLASSES — Stay in place—Place the Face

SO WILL YOU.

We make a special study of fitting the features as well as the eyes and are fully equipped to make a satisfactory job of any case that we undertake. It is gratifying to know that one can look well in glasses and see much better at the same time.

IF PROPERLY FITTED, glasses are very becoming to nearly every one who needs them. The need of glasses is apt to affect the lines of the face in such a way that the person looks older than they really are, while glasses, properly fitted, serve to relax the muscles, thereby smoothing the lines and causing the eyes to open to their fullest extent.

HAVE YOURS FITTED HERE. No charge for examination.

J. F. CARR Jeweler-Optician 424 Chillicothe, Near Gallia

HOMES

New 6-rooms homes on hill, just off of Grant street, on paved street, assessments all paid, double hardwood floors, houses are storm sheeted, wired for electric lights, combination fixtures, bath complete, large front and rear porch, lots 30-ft. front, half square from belt line, 5 minutes walk from main line ..... $3300, $3400 and $3500

New 5-room cottage, bath complete, wired, pantry, front and rear porch, lot 40-ft. front, street assessments all paid, large two-story barn; located on Baird avenue $2530

One of the finest and best built brick veneer homes on the hill, modern in every respect, fine large corner lot, in resident district; a bargain at price $3250

Fine 8-room home on hill, new and modern in every way, rooms are large, lot 50-ft. front; a bargain $6500

Large 5-room cottage on Grandview avenue, bath complete, pantry large enough for a kitchen, large front and rear porch, newly papered, vacant and ready to move into $2700

Large 6-room home on Offnere Street, bath complete, sliding doors, pantry; house is storm sheeted, large closets and trunk room, front and rear porch; $200 cash, balance as rent $2200

Large 6-room house on McConnell avenue, bath complete, two mantels, large front and rear porch, cistern, lot 30-ft. front $2300

Houses and lots in all parts of the city. Cash or easy terms.

Loans arranged.

WERTZ

724 FOURTH STREET. PHONE 1497

Real Estate

For sale, Houses and Lots of all kinds above high water line, cheap.

YOU WILL DO BETTER WITH

R. H. DONALDSON

WITH J. E. SHUMP

Room 33 First National Bank Bldg. Phone 502

Residence 1811 Baird Ave. Phone B 1512

Systematic Saving

Good habits are an asset in any man's character, and one of the best habits he can form is that of systematically saving a portion of his earnings. $1.00 starts an account in this safe institution.

The CENTRAL NATIONAL BANK

809 GALLIA STREET SAFETY AND SAVINGS

FOR SALE!

Modern 7 room two story house, Tinmonds avenue, first class proposition in every respect. A bargain.

Nice 6 room two story house, Highland avenue, storm sheeting, slate roof, two story barn, bath, gas, cellar, cistern, well constructed and up-to-date.

Modern 7 room cottage, Grant street, steam heat, electricity, basement, corner lot. $4500

Modern 5 room cottage, Seventeenth street, bath, gas, electricity, newly papered. $2850

New 4 room cottage, bath, gas, cellar, large veranda, Summit street. $2300

Modern new 6 room two story, Mound street, hardwood floors, storm sheeting, bath, electricity. $3400

Good 6 room cottage Robinson avenue, near Clay (above the flood) $2600

We buy, sell and exchange.

J. E. SHUMP

"THE REAL ESTATE MAN"

Office First National Bank Bldg.

Temporary Office 1710 Tinmonds Avenue.

"Phone out of commission."

MASONIC NOTICE

Aurora Lodge No. 48 F. & A. M. will meet Thursday evening, March 17, at 7 o'clock. Work in the Entered Apprenticed degree.

The directors of the Masonic Club will meet Monday evening, April 21 at 8 o'clock.

WANTED

BOOKLOVERS.—Columbus Dispatch contest extended. Our two folders give 297 choice answers and useful hints. 40 cents each. Our lists always won. Booklovers' League, 515 Cuyahoga Bldg., Cleveland, O. 16-3

AGENTS WANTED

AGENTS CAN MAKE $10 to $20 DAILY selling $1.00 book on "Horrible Disaster by Flood and Tornado." Greatest opportunity for agents since "Titanic." Enormous demand for authentic book; 250 pages; 50 illustrations. Representatives sent to scene of disaster for true account and photographs of appalling calamity. Big profits for agents who begin at once. Part of publishers' profits contributed to Red Cross Relief Fund. Purchasers thus help relieve sufferers. Highest commission; 50 per cent, or better; freight paid; credit given; extra inducements to General Agents or Crew Managers. Outfit free; act quick; be first around and make $10 to $20 a day. INTERNATIONAL BIBLE HOUSE, Dept M, Perry Building, Philadelphia. Apr 14, 15, 16

NOTICE:—New system of package delivery, cheap. Prompt and accommodatingly done. C. E. Campbell, Home phone A 438. 15-

WANTED:—Good girl or middle aged woman at 922 Waller St. White's Restaurant. 15-3

WANTED:—Good girl, white or colored, for light house work. Good wages. Apply at once 1512 Franklin avenue. 15tf

WANTED—Colored laundress at once. Home phone X 1158. 15-2

WANTED—Experienced girl for general house work. No washing. Good wages. 1215 4th St. 14-3

WANTED:—Girl for general house work at 1153 11th St. 14-3

WANTED:—Good, experienced cook. Apply at residence of L. D. York, Rose Ridge. 11-tf

WANTED:—Roof painting, or repairing cellars. Call at 1122 Mound St. E. C. Rambo. 11-6t

WANTED:—Roomers, 1525 Gallia. 11-6t

WANTED—Girl for general housework. Apply at 1521 Robinson. Phone A 1429. Apr. 10-tf

McGARRY THE TAILOR

Suits to order from $25 up. Fit and workmanship guaranteed. Over three hundred styles to select from.

61 GALLIA STREET Home Phone 5

We also do neat repairing, cleaning and pressing.

BEN HUR NOTICE.

Regular meetings every Friday evening at 7:30. Visiting members welcome. Fifth and Chillicothe. adv

WANTED:—Porter at Grassman's bakery, 715 Chillicothe St. 16-1

WANTED: Janitor for St. Mary's church. Salary $500 and house rent. Apply 515 5th St. 16-3

WANTED:—Lady partner for vaudeville act. Send photo, height, weight and color of hair. Ralph E. Jordon, General Delivery, Ironton, O. 16-2

WANTED:—Girl for general housework. No washing. Mrs. A. W. Goodman, Alexandria Pl. 16-1

WANTED: To sublease part of store room. Address J. G. Baker, Washington Hotel. 15-5

WANTED—Washwoman at once. Call after 6 p. m. at 1307 4th St. 15-3

WANTED:—Ten stitchers for fitting room. Apply at "Tremper". The Excelsior Shoe Co. 15-3

WANTED:—Experienced girl for general house work; good wages. Mrs. Andrew Reis, 1406 Lincoln street. 15-3

WANTED: Cook at the Norfolk Hotel. 15-3

WANTED:—Girl at 1130 2nd St. 15-3

WANTED: Boy. Experienced trimming cutter. Also girls for fitting room. Brown-Lowry Shoe Co., 842 11th. 15-2

WANTED—Boarders at 612 Gay St. 15-6

WANTED—Three or four boarders at 61 West Grace St., New Boston. 14-3

WANTED:—An experienced girl for general housework. Mrs. Edgar Millar, 1409 17th. St. 14tf

AGENTS—"Tragic Story of America's Greatest Disaster." Flood, wind and fire, the biggest money maker agents ever had. $15.00 daily if you start now. Large $1.00 book, 100 illustrations. Outfit free. J. S. Ziegler Co., Chicago. 14-7

WANTED:—Girl for general housework. Permanent place. Mrs. Dr. Martin. 622 6th St. 14-3

WANTED:—Girls and boys at the Mitchell Manufacturing Co. 14-4

WANTED:—Dish washer and waitress, Little Lunch Room, 316 Chillicothe St. 14-3

WANTED: Neat appearing boy to work in grocery. Inquire 646 6th St. 14tf

WANTED:—You to have your carpenter and repair work done by expert carpenters. Work guaranteed. See Campbell & Woods. 1221 12th St. Phone Y 1319. 12tf

WANTED:—Experienced chamber maid at the Grand Hotel. Call at once. Fourth and Chillicothe. 11tf

WANTED:—To buy second hand furniture and stoves. 419 Gay St. Phone B 1159. apl8

WANTED:—Carpets to clean. We make rugs out of old carpets. Portsmouth Carpet Cleaning Co. Revare & Klingman. Home phone 499. 20tf

PEEL & CO.

Storage and Auction House.

Expert Furniture Packers, Crates and Shippers.

Repair and Upholstery Dept.

Goods handled by experienced men only.

Warehouse Phone 1219. Office Phone 923.

PEEL & CO.

623 SECOND STREET

WANTED:—Porter at Findeis' Cafe. 16-1

WANTED: An upstairs girl. Hotel Norfolk. 10th and Waller 16-3

WANTED: Position as houseman by colored man of experience. Address X Y Z care of Times office. 16-2

WANTED—Boy over 16 to work in store. Apply at Brandan Book & Stationery Co. 16-2

WANTED:—Carpentering and repairing. J. F. Pyed. 1731 Gallia St. 16-10

WANTED—Room and board with private family by young woman. Central location desired. References. Address X Y Z, Times Office. 16tf

WANTED:—To sell at the Under Selling store, 525 Second St. flood damaged goods. Men's, women's and children's shoes from 10c to $3.00. Men's and ladies' suits $1.00 to $5.00. Hats and caps and jewelry at any price. Goods not damaged at less than wholesale cost prices. Determined to close out entire stock. G. M. Warder. 16tf

WANTED:—At once a woman of experience to assist at housework. $5 a week. 521 Market St. 14tf

WANTED:—You to know that I will make a photograph of your home or family or friends. Prices reasonable. J. B. Ennis, 1406 2nd St. 14-4

NOTICE:—To keep in health use L. Zucle's pure wine, made on his farm. Call at jewelry store 533 2nd. 14-6

FOR SALE

FOR SALE:—Copies of law prescribing penalty for defrauding boarding houses. Ten copies must be posted in every house for proprietor's protection. Inquire at Times Office. Price per set of 10 25c. 12tf

FOR SALE:—Davenport, not in flood, reasonable. 1670 Highland. 14-3

PLUMBING

THE SCHMIDT-WATKINS CO.

Plumbing, Gas Fitting and Heating

934 GALLIA STREET

Home Phone 578. Bell 383

A BUSINESS ASSET

A most important asset in your business is Fire Insurance. Are you really protected from loss or only seemly so? You will be really protected if we write your insurance. Our companies are not only big enough and strong enough but will show you that they are willing to pay your loss when it occurs. Call us now and be insured with

The Frank B. Finney Co.

819 GALLIA STREET

Upper Market Square

FOR SALE:—Grocery stock and fixtures, office safe, new angle-dial scales, refrigerator, 1102 12th. 14-3

FOR SALE:—Dayton computing scale, like new. Cost $135.00. Price $40.00. W. A. Doerr, 1401 Findlay St. 14-3

FOR SALE:—6 room two story house on Hill Top. Large rooms pantry, cellar, water, gas, front and rear porch, built with an "L". Lot 30x120. Street assessment paid. Price $2500. Miss A. M. Kidd, Home phone B 1165. 1306 Center St. 12tf

FOR SALE:—Cheap, or will rent, store in Stewartville with four living rooms, above flood, doing good business. Walter Neal. 15-2

FOR SALE:—Carpet and iron bed. 1119 Second St. 16-1

FOR SALE:—Horse and wagon, 1116 Offnere. 16-3

FOR SALE:—Folding bed, bed room suite, sewing machine. Mrs. F. C. Goodwin, 1305 4th. Phone B 728. 16tf

FOR SALE:—Seven room house with bath, lot 60x212, above flood, large cistern of pure water. Will sell all or part, cheap if sold at once. 2135 Robinson. Phone X 1207. 16-1

FOR SALE:—8 room house on Hill near 14th street car line; bath complete, wired for electricity. $4800.

7 room house with house on rear of lot; bath complete. $1080

6 room two story on Grandview; oak finish, lot 37½ ft., bath complete. $3500.

A few 5 room cottages from $2550 to $2750 on Hill; bath complete.

Two story houses from $2050 to $5650 on Hill. A few vacant lots. P. W. Kilcoyne, 1218 Grandview. Phone A 1408. 16-2

FOR SALE:—Household goods. At 2016 11th St. 16-3

FOR SALE:—Fine building lot in Castle Hill addition to Sciotoville. Bargain. Hartman Keller, Sciotoville, O. 16-5

FOR SALE:—Furniture, 1525 Gallia. 11tf

SECOND REASON

For Safety Deposits In The Royal

1. All real estate upon which we make loans is appraised by real estate experts. A right idea of the value of any commodity comes only from study and experience. It takes an electrician to tell the value of dynamos. And so it is with real estate. Our appraisers have made a study of real estate and know its value. They have had experience for years. All our investments being in first mortgages on real estate of which we know the real value, our depositors are perfectly safe.

2. Four per cent interest compounded four times a year, paid on deposits. Pass books or certificates of deposits.

The Royal Savings & Loan Company.

819 Gallia St. Market Square

(See third reason next Saturday.)

THE CITIZENS SAVINGS & LOAN ASSOCIATION COMPANY

with Assets of over HALF A MILLION DOLLARS has paid a 6 per cent cash dividend for 22 years.

Loans reduced and interest decreased to borrowers faster than any other plan.

ARTHUR L. HAMM, SEC'Y,

With Hutchins & Hamm. Rooms 21 and 22, First National Bank Bldg.

FOR SALE:—Cheap. Single bed, springs and mattress complete. Also typewriter stand. 1123 2nd St. 15-3

FOR SALE—My $550 Everett piano. Big bargain. Write Box 326. Phone 3807. W. F. Bradford. 10-6t

FOR TRADE — The Portsmouth Baking Powder & Extract Company's plant, consisting of one 4-hourse power gas engine, shafting, belting, one baking powder mixer and material, two coffee roasters, labels and coffee wrappers. Trade for property of any kind. J. M. Augustin. apr 8-tf

FOR SALE:—$40 Hartwig Wilton rug for $30, as good as new. Big bargain. Apply Peel & Co., 623 Second St. Apr 10-tf

FOR SALE:—110 acres land with two houses, barn, etc. Well adapted for dairying, fruits, berries, stock raising, trucking, tobacco culture, 30 minutes drive from Portsmouth. Properly will rent to pay better than 6 per cent on investment. Bargain. See or address J. L. Prather, Sciotoville, Ohio, or J. M. Augustin, Portsmouth, O. 16-4

FOR SALE:—Second hand machinery bought and sold. Inquire of D. Labold & Company, 12th and Chillicothe Sts. 17-tf

FOR RENT

LOST—Road purse between 11th and 5th on Washington or from Washington to Chillicothe on 8th. Contained $6 in paper, also small change. Return 2121 Gallia. Reward. 16-2

FOR RENT:—Furnished front room. All conveniences. 1710 5th St. Home phone 780. 15-3

FOR RENT:—4 room flat, first floor at 822 12th St. Call 1805 Tinmonds avenue. Home phone B 193. 15tf

FOR RENT:—My 5 room cottage 1811 7th St. Bath and gas. To be newly papered and floor stained. Convenient to both car lines. Rent $25 per month. See Wes Gableman at Times Office. 15tf

FOR RENT:—Two rooms furnished or unfurnished on the Hill Top. Call at 1827 Highland Ave. 14tf

FOR RENT:—Three unfurnished rooms. Apply 745 5th St. 14-3

George Freshel, restaurateur, has been ill for two days due to exposure during the flood.

FOR SALE:—5 room cottage with bath, lot 40 x 123, street paved and walks. Two story barn, front and rear porch, cellar, china closet, cabinet mantles, etc. $2550.00. Phone 802. Saunders-Watrous Co. 15tf

FOR SALE:—Cistern and chimney brick at $5.00 per 1000, at Heinisch's brick yard. 11-6t

FOR RENT:—Furnished house. Party without children preferred. Address 1243 9th St. 16-3

FOR RENT:—Five room, two story house with bath on Prospect street. Call Home phone A 666. 16-3

FOR RENT:—Findlay street's best business room. Basement store room, suitable for grocery. Rent reasonable. W. A. Doerr, 1401 Findlay St. 14-3

FOR RENT OR SALE:—Tarpaulins of all kinds. See H. S. Grimes.

FOR RENT:—Furnished room with board, 724 Third St. Apr-11-tf

FOR RENT - Restaurant, first-class location; also 5-room flat. Apply Jennings' Cafe, 741 4th Street. 11-tf

FOR RENT:—Nicely furnished rooms, with bath and all modern conveniences. Apply 614 Washington. 25tf

FOR RENT:—Four unfurnished rooms upstairs. Water and gas, 1118 Kinney's Lane. 14-3

LOST

LOST:—Boston Bull Terrier on Boulevard or pike during flood. Reward. Phone 496. 15-3

LOST:—In flood two barrels linseed oil. Notify J. J. Brushart. Reward. 15-3

LOST:—Gold watch fob. $2.50 gold piece attached with initial E. R. M. Return 619 6th. Reward. 15-3

LOST:—French poodle dog, female. Answers to the name of "Daisy." Liberal reward if returned to Chester Wallace, 6th and Gay Sts. 15-3

LOST OR STOLEN:—Brown Beagle hound, one ear split. $5 reward for return to Leopold Walters, Coles Boulevard. Phone 7 on 1317. 12-4t

GERRYMANDER BILL EXPECTED TO PASS

Columbus, O., April 16.—A new congressional gerrymander bill for Ohio has been agreed upon by Democratic administration leaders and indications are that it will be passed by the legislature, its framers claiming to have secured enough support to put it over.

By the proposed bill, Scioto, Adams and Pike counties are removed from the Tenth district and with Highland, Brown and Clermont counties go to make up the Sixth district. The district is very close politically, possibly being slightly Democratic.

The new Tenth district will be composed of the counties of Vinton, Athens, Meigs, Jackson, Gallia and Lawrence counties, Vinton, Meigs and Athens being added from the Eleventh district. This district is heavily Republican.

The new measure is expected to pass this week.

FILES DEED OF ASSIGNMENT

Because his partner is alleged to have gone and left him holding the bag Charles Allison, of Madison township, has filed a deed of assignment in probate court through his attorney, N. B. Gilliland. He has no personal property and the only real estate he owns is a tract of 80 acres in Madison township, on which his sister, Lucy J. Allison, holds a lien for her support during her natural life.

Allison's assignment was brought about by the pressure of a suit filed in common pleas court by Ida Jane Powell to recover from him and his former partner in the milling business, Harry Musgrave, an approximate $1000, alleged due on twelve promissory notes.

Sparks Had To Labor

Militiamen forced Jenkin Sparks, a big able bodied Kentuckian to work four days during the flood in return for the trouble and expense the city was put to in sending his wife and five children to their former home in Elliott county.

DR. J. W. DAEHLER

Physician and Surgeon, Ninth and Offnere streets at home. adv

Don't Destroy!

your garments that were in the flood

SEND THEM TO

BIERLEY & YELEY

"THE CLEANERS THAT CLEAN CLOTHES CLEAN"

We are now open for business.

1016 GALLIA. PHONE B 431

Plenty Of Money For All Worthy People

Who Need It, Loaned At Rates That Are Low And Legal, Rates Which Anyone Who Needs Money Can Afford To Pay.

$ 25.00	for	Six	Months	costs	only	$ 3.50
30.00	"	"	"	"	"	4.20
35.00	"	"	"	"	"	4.90
40.00	"	"	"	"	"	5.60
50.00	"	"	"	"	"	7.00

There is positively no other charges to these loans. If you are honest and need money for any purpose, come and talk it over with us. No trouble to answer questions.

OHIO LOAN COMPANY

MASONIC TEMPLE BUILDING

Phone 62 Portsmouth, Ohio

Miss Dolly Wise

She is here to answer any and all questions concerning love, matrimony, troubles, work, etiquette, etc. Inquiries should be addressed to Miss Dolly Wise, care The Daily Times, Portsmouth, Ohio.

Dear Miss Wise—Would you please tell me if it is proper for a young lady to take her gentleman friend to the door when he leaves?
"Billie."

Yes, Billie, it would be all right to take him to the corner if you can't get him to leave any other way.

Dear Mis Wise—What can I do to prevent my little 4-year-old son, Jimmie, from eating everything on the table. He eats so much that his father, who works hard, does not have enough. Mrs. J. W., T.

Why don't you cook more. I see no reason why a healthy 4-year-old child should not have his share of everything on the table, providing it is plain and varied. You ought to be glad little Jimmie is able to eat a hearty meal.

Dear Miss Wise—I am 18 and my friend is 21. I am in love with him. We went together often for a year. Now my mother objects and says I can't go with him. We like each other, and he refuses to part. I have no fault, whatever, to find with him. M. S.

Neither must you find any fault with your mother. I am sorry she let the friendship last so long, only to interrupt when love has developed, but undoubtedly she has her reasons. That they are good reasons, you must not doubt, my dear.

Dear Miss Wise—I am a young man and have a fair education. I worked in a drug store until now, but I hate the business. Do you think it is too late to try some other trade? W. S.

If you dislike your occupation, change, even if you are older than eighteen, and a change means the bottom of the ladder. No man makes a success of the calling he dislikes. If he does, it is at a sacrifice greater than any rewards. Know your own mind before you adopt another calling, and don't change your mind so often, that you become a tramp workman.

Dear Miss Wise—Is it vulgar for boys to smoke in the presence of girls? Very.

Dear Miss Wise—I have 4 children. They get up at 5 a. m. and have breakfast about 8:30. This puts me back with my work. How can I make them get up earlier?
Worried Mother.

Refuse to get breakfast for them unless they get up at a certain time. If this does not have the desired effect, turn them over your knee and give them a good spanking.

Dear Dolly—Do you think it proper for a young man to kiss his lady friend when leaving her in the evening, they having known each other for about two years, and having kept steady company for about eight months? Stella.

If the young man is as sincere and serious as his attentions indicate, and wants to kiss the girl, an engagement ring on her finger carries with it that privilege.

Dear Miss Wise—I see where some one asked when their birthday would come on Easter, April 5.

It will come on April 5, 1931, April 5, 1942, April 5, 1953.
A Times Reader.

Dear Miss Wise—How can I make my back straight! It is a humped back and I am ashamed to go out. S. R.

I am afraid there is no cure, my dear, unless you can see a great surgeon. Just make up your mind that the good Lord put the hump there to hide your angel's wings, and be so sweet and lovable that everybody will be glad to have you around. The hump is nothing to be ashamed of. Go out and take walks and meet people and make the world brighter and better because you live in it.

Dear Miss Wise—I am troubled greatly by so easily blushing. I have a gentleman friend who teases me a great deal by saying, "Look at that face!" etc., oftentimes in company with others. My mother also reminds me before others. I have asked them to drop the matter, but without effect. This is very embarrassing and it seems I'm getting worse all the time. Can you suggest something helpful? Miss A.

It is nothing to be ashamed of, my dear. You will probably outgrow it. Meantime, don't let anybody see that they can tease you. If anything is said, just laugh it off. You can help the cure by not thinking of yourself. Think of others, and do not apply everything they do or say, to yourself.

SOCIETY FASHION

The Times' Birthday Calendar

It Tells You Your Future if You Were Born on This Day—

IF THIS IS YOUR BIRTHDAY

Healthful recreation will be especially beneficial to you in the following year, enabling you to enjoy the good fortune which will fall to your lot. If in employ your good sense will win you promotion.

Those born today will be talented and energetic, but too impulsive to pursue a steady course, and will succeed best if associated with those of calmer dispositions.

In St. Mary's church, at half-after five o'clock this morning, the marriage of Miss Pearl Evelyn Wagner, the elder of the two attractive daughters of Mr. and Mrs. Harry Wagner, of 522 Third street, to Mr. Joseph C. Raeder, of Cleveland, was celebrated. The low nuptial mass was read by Rev. Father T. A. Gockel, and the groom's best man was Mr. Max Meich, of Cleveland. The only maid was Miss Genevieve Montavon, a chum of the bride.

The attractive bride wore her traveling suit of black and white striped cloth, and a small hat in one of the new spring styles, with a touch of Bell Rose in the trimming to corresponding with the garniture on her silk blouse. A corsage bouquet of rosebuds completed the very pretty toilet.

The maid wore a tailored suit of blue serge, with a nobby spring hat, and carried white bride's roses.

The wedding breakfast followed immediately after the ceremony, at the home of the bride's parents, the guests being limited to the immediate relatives of the bride and groom, and several friends, including Miss Elizabeth Schaefer, Mr. Leonard Raeder and Mr. Paul Wagner.

Mrs. Mary Raeder, of Cleveland, mother of the groom, was the only out-of-town guest present, on account of the recent high water.

Mr. and Mrs. Raeder left this morning on No. 25, N. & W., for Cleveland, where they will be the guests of the groom's sister until after May fifteenth, when they will go to housekeeping.

The many beautiful presents showered upon the bride attest her popularity with an extensive circle of friends and acquaintances, many of whom she has made as cashier in Marting's store, where she has been employed for the past two years.

Mr. Raeder, who holds a responsible position with the Mann Esterly Construction Company, of Cleveland, met his charming bride while he was in this city installing the heating and ventilating system in the new High School building.

Mr. and Mrs. J. H. Schaefer, formerly of East Ninth street, this city, but at present of Cincinnati, announce the approaching marriage of their daughter, Miss Bertha Schaefer, to Mr. Thos. H. Mugavin, to take place at Cincinnati April 30. Both Miss Schaefer and Mr. Mugavin are well known in Portsmouth, Miss Schaefer having lived here most of her life, and Mr. Mugavin having spent several months there in the employ of the Business Men's League, during the last local option election.

Mrs. Lewis Distel and baby who spent the flood period with relatives at Hamden, O., returned home Tuesday.

Mrs. Harry Denton and little daughter, Alice Isabel, will leave Saturday for Chicago, where they will remain indefinitely with Mrs. Denton's parents, Mr. and Mrs. Henry Clark.

Mr. and Mrs. A. J. McFarland, who recently purchased Max Haas' home on the Hilltop, moved into it Wednesday. Mr. McFarland is general manager of the plant of the Portsmouth Steel Company.

It has been decided by the managers of the Junior and Senior classes of the high school to proceed with arrangements for the annual class banquet, although it was at first feared the flood would force an abandonment of this social event. The exact date of the banquet has not been settled.

Members of the Senior class are also looking after the preliminaries for the class play, to be held just prior to the graduation in June.

Miss Zelma Eastwood is now employed at the Herzog post-card store on Gallia street.

The Clover club, which has always been to the fore since organization, some sixteen years ago, with Mrs. Edgar Draper as their delightful inspiration, was the first club, social and literary, to resume their meetings since the flood, holding a very delightful session last evening with Mrs. Edgar B. Appel, on Timmonds avenue. An interesting program preceded the social hour, which included the following numbers of interest: Vocal solo, Mrs. Albert Marting; paper, "Government Control of Alaskan Resources," Miss Alice Parlan; paper, "Writers of the South," Miss Emma Johnson; paper, "Moving Picture Plots," Miss Mary Anderson; paper, "Poetic and Romantic Dramas," Miss Edna Marting.

The members present last evening included Mesdames Edgar Appel, Walter Smith, Alan Simpson, Albert Marting, Frank Miller, Frank Moulton and Misses Mabel Moulton, of Lucasville, Gertrude Davidson, Edna Davis, Jeanette Silcox, Lollie and Mary Anderson, Alice Dever, Anna and Alice Parlan, Pauline Wilhelm, Gladys Evans, Emma Johnson, Leona Labold, Edna Marting, Persie and Sue Purnell, Elizabeth and May Bicker and Marguerite Schirmann.

At adjournment the members were invited to meet in two weeks with Misses Anna and Alice Parlan, at their home on Offnere street.

Mr. and Mrs. W. P. Scott, who came to Portsmouth a short time ago from Cincinnati, have located on Monroe street, where they will go to housekeeping.

Miss Bernice Plummer, of Columbus, is in the city looking after repairs on the Plummer property on Fourth street, which was damaged by the recent flood.

Miss Mary Holt and Mrs. Charles Winter are entertaining Mrs. Chas. Holt and daughter, Mabel, of Harrisonville, who are spending several days in Portsmouth doing their spring shopping.

Among the out-of-town guests who came here for the Wagner-Raeder nuptials, is Mrs. Raeder, of Cleveland, mother of the groom, who came to the city last evening.

P. W. Bates, of Cincinnati, has just arrived to be representative of the new Cincinnati Cash Company and has taken other room with Ed Shange on the third floor of the First National Bank building.

Mr. and Mrs. Daniel Feurt of near Wheelersburg are entertaining their son, Frank Feurt, and granddaughter Lois, of Seattle, Wash. This is the first visit of Mr. Feurt to the east in 31 years, and he is enjoying the improvements made everywhere. The Feurts will also visit Mrs. William McCurdy of Wheelersburg, a sister of Mr. Feurt, before returning to Seattle.

Among the Lucasville people shopping in Portsmouth yesterday were Mrs. C. J. Moulton and daughter, Miss Mabel.

C. D. Pake is here from Holden, W. Va., where he is doing Y. W. C. A. work. Mr. Pake will spend the week with his family before returning to Holden.

Mrs. Irving Drew is entertaining Mrs. A. Estelle Reed of Batavia, Ohio, who is enroute home after spending the winter with relatives at Pomeroy and Marietta.

Mrs. Pauline McKeown, who has been visiting Mr. and Mrs. Emmett McKeown, of Ironton, has returned home.

Mrs. E. E. Hacquard, Mrs. Arthur Turner, James Turner and Theodore Shump, of Sciotoville, were shopping in the city yesterday.

Mrs. John T. Breece and sons, George and James, who have been spending a fortnight with Mr. and Mrs. J. W. Breece, of Kenova, W. Va., are at home.

The Mission Circle of the First Baptist church will meet with Mrs. Emma Harley on Eleventh street Thursday afternoon. All members are urged to be present.

The Gallipolis Tribune says editorially: "The season of weddings is coming on. It is well to remember that quiet, simple celebrations of the rite are in much better taste than the big splurges. Also less expensive. Cut out the splash and give the young folks the money it would cost. They can use it."

"We notice the society columns of the Portsmouth and Huntington papers are teeming with luncheons, parties and all sorts of society functions, and we judge by that that things are getting down to normal. In times of great peril society goes behind the screens."

W. R. Sprague was a business visitor at Cincinnati, Tuesday.

Mrs. Bowman's Bible class will meet Thursday evening at 7:30 o'clock at the Second Presbyterian church. The lesson will be the Seven Seals.

Mrs. E. F. Herzog, who has been spending the last month with friends in Cincinnati, has returned to her home on Second street.

Mrs. H. H. Campbell, of Ironton, mother of Mrs. R. E. Mitchell, a former resident of this city, has been favored with quite a distinguished compliment by receiving a life certificate from the New York Women's Home Missionary Society of the Presbyterian church of the United States of America as an honorary member. The gift cost $100 and came through the appreciation of the Ladies' Missionary Society of the Presbyterian church of Portsmouth. Mrs. Campbell has been president of the Home Missionary Society five years, and with the gift she also received a gold pin. To say Mrs. Campbell is highly elated over her reward is only expressing it mildly.

Archdeacon J. E. Dodshon, of Columbus, and Miss Cirsonette Porter, of Zanesville, will be married in Providence, R. I., on Wednesday, April 23. They will sail on Friday, April 25, on a honeymoon trip to England, the native country of the bridegroom-elect.

Mr. and Mrs. Dan Connell, of Ironton, will move to Charleston, W. Va., as soon as they find a residence. Mr. Connell has preceded his family, who will join him later.

"For the Kiddies"
Make these Splendid Chocolate Caramels

Knox Chocolate Caramels

Soak one box Knox Sparkling Gelatine, 1½ cups milk, 1 teaspoonful vanilla, 4½ cups sugar, ½ ½ squares chocolate. Stir the gelatine in ½ cup milk to soak. Put sugar and milk on fire and when dissolved add chocolate which has been melted. When boiling add gelatine and boil fifteen minutes. Add vanilla and stir until thickens. Then add nuts and pour into pans which have been rinsed in cold water. When set, dip pans in hot water to loosen caramels. Cut in squares and wrap in confectioner's paper. 25

All children are fond of candy and like to eat a lot of it. Make some for them of Knox Gelatine—and let them eat all they want. It won't hurt them, because it's made with Knox Gelatine (easily digested) and has no artificial coloring or flavoring.

Two Packages—Plain and Acidulated. With Making Two Quarts (2½ gallons) of Jelly.

With the Plain Sparkling, lemons are used for flavoring; but with the Acidulated, packages come an envelope of concentrated lemon juice—a great convenience when you want to make lemonade.

Both contain a tablet for coloring.

Let us send you the Knox Recipe Book and enough Gelatine to make one pint

—enough to try most any one of our dessert, pudding, salad, jellies, ice cream, charlotte, custard, etc.

Send 4c for your grocer's name and enough for 16 thanks.

CHARLES B. KNOX CO.
420 Knox Ave. Johnstown, N. Y.

Principal Rivals for the Presidency of The Daughters of American Revolution

MRS. JOHN M. HORTON

MRS. WM. CUMMING STORY

Buffalo and New York City have found themselves in the struggle for supremacy in the annual fight in the Daughters of the American Revolution in the convention in Washington. Mrs. John M. Horton, of Buffalo, is the "administration" candidate for president-general, backed by Mrs. Matthew T. Scott, the present head of the order, and most of the other officials. Mrs. William Cumming Story, of New York City, is her opponent. Till eight years ago the Story faction, dubbed "conservative," held power in the organization. Then along came Mrs. Donald McLean, of New York, who as a "liberal" overthrew the old crowd. Since then Mrs. Story has struggled in the biennial conventions to regain power.

Mrs. Story won a point when she presided as hostess at the breakfast recently given Mrs. Woodrow Wilson and wives of cabinet officers.

Mrs. McLean, who still seeks power in the organization, and who was the chief force behind Mrs. Scott, the present president-general, has broken away. She is now backing Mrs. Charles Bryan, of Tennessee, aided by a strong southern following.

and Brown counties could not attend.

"The morning session Tuesday consisted in hearing the various reports and appointing committees, and at the afternoon session a paper by Mrs. Frank Keller, subject "China," and a talk, "The Missionary's Point of View," by Mrs. Wilber, occupied the attention of the delegates and visitors.

"Supper was served by the ladies of the Presbyterian church at 5 o'clock, and the evening session is being held as we go to press."

Miss Garnet Morrison was delightfully surprised by a party of friends at her home on Third street, Tuesday evening, the occasion being her twentieth birthday. The evening was pleasantly spent with games and music, after which refreshments were served. Those present were Misses Aletha Clark, Georgia Dillon, Crystal Jacobs, Fannie Cowdry, Edna and Ida Astholz, Meredith and Garnet Morrison; Messrs. Malthy Ruggles, Homer Oakes, Ralph Astholz, Clifford Baker, Frank Baggs, Melzor Chick, Marling Mitchell and Roy Kugelman.

Mrs. E. C. McCoy and sister, Mrs. Emma M. Butler and two children, have returned to their home, 1413 Lincoln street, after a three weeks' visit in Peebles with their mother, Mrs. J. F. Berry.

Miss Ida Hoffman has returned to her home in Circleville after a visit with her sisters, Mrs. L. C. Gehres and Mrs. A. Baker.

Mrs. S. D. Ruggles, of Second street, went to Jackson yesterday to attend the last day's session of the annual meeting of the Portsmouth Presbytery and Presbyterial.

Walter and Herman Baker have returned from a few days' visit among home folks at St. Paris, O.

Mrs. John E. Dorr and children, of Third and Court streets, left Wednesday for a visit to her parents, Mr. and Mrs. John Neary, of Wellston.

Mr. and Mrs. A. J. Snyder, of Lucasville, are the guests of Mrs. Snyder's sister, Mrs. J. E. Shumpe.

He has been made secretary and treasurer of a manufacturing industry and is also associated with his brother.

Says the Chillicothe News:

"Monday, April 14, marked the fiftieth wedding anniversary of Mr. and Mrs. Joseph Kammerer, of East Fourth street. They had anticipated with a great deal of pleasure a visit of their two sons, John and Louis Kammerer and families, of Joplin, Missouri, and also their daughter, Mrs. Wm. Clarke, of Portsmouth, but owing to unsettled conditions of railroad traffic, the sons deferred their visit until later, as did also the daughter, whose home was in the flooded district in Portsmouth. Mr. Kammerer is eighty years old and in excellent health, while the wife, aged seventy-five years, has been an invalid for two years, but in bright spirits anticipating the reunion which will be held in the future. That God may spare them for many years to come is the wish of their children, by whom they were remembered with a little token of love."

Says the Chillicothe Gazette:

"Rev. H. L. Streich, of Columbus, delivered an interesting article to the Brotherhood and the congregation of the eGrman Salem church on Monday evening. His subject was "How the Other Half Lives," and was illustrated, showing the slum districts of a big city and the work among the children of these sections by the deaconnesses of the Evangelical church. The address was very interesting, but it was necessary to curtail it, owing to the late arrival of Rev. Mr. Streich, who was detained to conduct a funeral."

A fine baby son was born Tuesday to Mr. and Mrs. Fred Cunningham, of 1321 Seventeenth street.

The baby daughter of Mr. and Mrs. William Sprague, which arrived during the flood, has been named Mary Elizabeth.

Mrs. Chandler Moulton and daughter, Miss Mabel, are the guests of Mr. and Mrs. Frank Moulton, of Second street.

Dr. and Mrs. E. C. Jackson and family, of Second street, have gone to Jackson, Ohio, where they will spend ten days with relatives while their home here is being thoroughly renovated and made ready for occupancy.

The Twice Four Club will meet Thursday evening of this week with Miss Mary Miller, of Sixth street. This will be the first time the club girls have gathered since before the flood, and the members are anxious to resume their pleasant little meetings.

Mrs. Harry Klingman (Ethel McAleer) of Seattle, Washington, is expected to arrive in this city the latter part of May to spend the summer with Mr. Klingman's parents, Mr. and Mrs. Henry Klingman, of 517 Fourth street. Mr. Klingman will come on from the West later in the summer for a visit with his parents.

C. W. Brown, of Washington, D. C., is in the city visiting friends.

S. H. Ross and his daughter, Miss Anna Ross, who have been in Cleveland, Ohio, for some time, are making a longer visit than planned, on account of a slight illness of Mr. Ross.

Mr. and Mrs. Chas Jones, of Los Angeles, Cal., are spending some time with Lucasville relatives.

Mrs. T. M. Stewart and Mrs. Lawrence Allard, of Sciotoville, were visitors in Portsmouth yesterday.

Mrs. John Thompson, of Eighteenth street, went to Waverly this evening for a few days' visit with her mother, Mrs. Kent.

The Woman's Missionary Society of the Hutchins Street Baptist church will hold its regular meeting Thursday afternoon at the home of Mrs. Jacob Pyles, 1113 Lawson street, with Mrs. Edith Pyles as assistant hostess.

On last Monday morning, at the parsonage of the First Christian church, the marriage of Miss Edith Grady, the youngest daughter of Mr. and Mrs. C. W. Grady, of Front street, to Mr. Pearl Keller, of Cincinnati, was solemnized. Rev. Clayton S. Brooks was the officiating clergyman.

The bridal couple was attended by Miss Edna Schweinsberger and Mr. Charles Wales.

The bride wore a pretty gown of pale blue satin. Mr. and Mrs. Keller left the same day for Cincinnati, where the groom had already furnished a cozy flat for his bride. The bride's traveling suit was of tan cloth, with hat and gloves to correspond.

Says the Jackson Herald:

"The Portsmouth Presbyterial, which was to have met in Portsmouth, convened in this city Tuesday, with delegates from Ironton, Manchester, Georgetown, Russellville, Portsmouth, Wellston and Jackson. Owing to the floods a number of delegates from Adams

of Timmonds avenue, for several days.

Mr. Walter Lochbaum, of Waverly, returned home Tuesday, after a delightful visit with his brother and sister-in-law, Mr. and Mrs. Chas. Lochbaum, of New Boston.

Miss Helen Herms, who has been the guest of her uncle and aunt, Mr. and Mrs. Albert Herms, of the Chillicothe Pike, for the past month, will leave the first of next week for her home in Walnut Hills, Cincinnati.

Mrs. James Adams, of Second street, is going to Louisa, Ky., tomorrow to remain over Sunday with her sister, Mrs. McClure, who has been ill for the past several weeks.

Geraldine and John Bethard and Rosemary Schumacher have returned to Chillicothe after visiting their aunt, Miss Jennie Schumacher of Portsmouth, since Easter—Chillicothe News.

Mr. McClure Ruhlman, of Fourth street, has as guests his mother and aunt, Mrs. William Ruhlman and Mrs. Philip Ruhlman, of Hamden.

Rev. Herbert I. Scott, pastor of Trinity church, went to Cincinnati, Tuesday, on a business trip. He will return this evening.

Mrs. John Weaver, of Fifth street, will take her departure Saturday for Apollo, Pa., where she will spend several weeks with her parents, Mr. and Mrs. W. E. Fryer.

The regular mid-week service at the Bingley church will be held this evening, at seven o'clock, in the chapel, which has been thoroughly cleaned and heated.

This Flood Only Freshet

Jacob Yost, of Dayton, has returned to that city after a visit to his daughters here. Mr. Yost says Portsmouth merely had a freshet when it is compared to the flood that almost swept Dayton into the pit of oblivion.

WILL BUILD GARAGE

Architects Devoss and Patterson have completed the plans for Stanley Prichard's new garage in the Bannon property on Gallia street. Mr. Prichard is going right ahead with his project, as he has confidence in the old River City. The garage has a spacious upstairs where a hundred cars could be stored during flood times.

In Huntington.

L. I. Stewart, proprietor of the Cut-Rate drug store, is in Huntington, where he will assist in straightening out his branch store. No goods were lost at Huntington.

Theatrical Manager—"Your costume bill is appalling! Three $400 gowns in two weeks!"

Star—"Well, they got grease paint on them, and you can't expect Juliet to appear in a white tunic that's spotted."

Anty Drudge—"Just buy a cake of Fels-Naptha Soap, Mr. Manager, and you can make every one of them tunics as white as ever. Fels-Naptha Soap will take out grease paint, grease and every other kind of stain, and it won't harm the most delicate fabric."

Fels-Naptha Soap makes stains disappear. Coffee stains, fruit stains, ink stains, blood stains and grease spots are easy for it. While the soaped clothes are soaking in cool or lukewarm water, Fels-Naptha dissolves the grease and makes dirt vanish. A light rub in rinsing will leave the clothes white and pure. All this without boiling or hard rubbing.

Follow directions on the red and green wrapper.

Fels & Co., Philadelphia.

USE FELS-NAPTHA ANY TIME OF YEAR

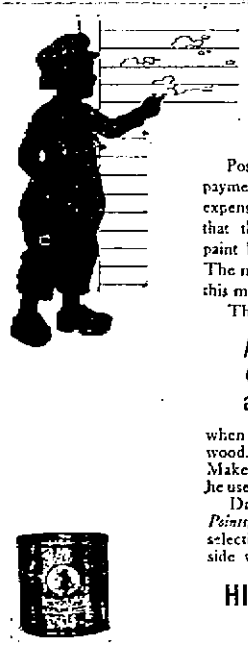

Don't Wait for the Wood to Show Before You Paint!

Postponing painting is like putting off payment of taxes. You are only piling up expense. The wise man paints often, so that there is always a protecting film of paint between his house and the elements. The more durable the paint, the less often this must be done.

The most durable paint in the world is

Anchor White Lead
(Dutch Boy Trade-Mark)
and Pure Linseed Oil

when mixed to suit the conditions of the wood. All good painters do it this way. Make sure that yours does it, too, and that he uses Dutch Boy white lead and linseed oil.

Drop in at our store and get our "*Painting Points*," containing valuable suggestions on selecting color schemes for inside and outside your home.

HIBBS HARDWARE CO.
SECOND STREET

Marigold Cream

A pleasant preparation for chapped hands and roughness of the skin.

Neither sticky nor greasy.

10 and 25c Packages

Fisher and Streich
SIXTH & CHILLICOTHE STREETS

22 YEARS

This Association was organized by representative business men of this town in 1891.

We have been doing business in Portsmouth for 22 years and have always treated our members and friends cordially, as well as paying 6 per cent in the way of dividends on our stock.

If you are not a member of this Association you have missed the safe and profitable investment furnished by our stock.

Six per cent compounded semi-annually.

A systemate Home Saving Institution.

Our literature is free.

THE PORTSMOUTH SAVINGS & LOAN COMPANY.
OPERA HOUSE BUILDING

WOOTEN WILL RELY ON SELF DEFENSE

JURY IS SECURED AND EVIDENCE IS NOW BEING TAKEN

Self-defense rather than the "unwritten law" is the weapon to be employed by counsel for Oscar Clarence (Jack) Wooten in its legal fight against the state to acquit the prisoner of a charge of first degree murder and thus save him from paying a possible death penalty for the slaying of his wife, Myrtle Wooten, on the night of February 15, 1913, at the Rolla Sheets boarding house, 845 Seventh street.

The first intimation of the defense's method of doeling with the state came in Attorney Jacobs' eloquent presentation to the jury of the prisoner's side of the double tragedy. In effect Attorney Jacobs' statements were to the effect that Wooten had followed his wife into the Sheets boarding house, 845 Seventh street, with the view to persuading her to return to him. Instead he was attacked by his wife and her paramour, Lot McCumber. Held in a vise-like grip by his wife and her lover, Attorney Jacobs claimed that Wooten was forced to draw his revolver to protect himself, and that in the desperate scuffle that ensued the revolver was discharged, striking Mrs. Wooten.

Released from his wife, Wooten endeavored to escape from the room only to be confronted by Lot McCumber. Again the revolver was discharged, so the defense claims, and Wooten fled from the house. Not until he arrived in Wellston two days later did he know that either his wife or McCumber had been shot, the state claims, and will base its network of defense on these claims.

Twelve men into whose hands will be placed the destiny of Oscar Clarence Wooten charged with the murder of his wife, Myrtle Wooten, on the night of February 15, 1913, were selected in common pleas court shortly before noon Wednesday and the tedious grind of securing an acceptable jury, which has covered a period of three days, was brought to a close.

It required 147 talesmen to secure the jury, while 142 veniremen had been subpoenaed. All predicts of time and difficulty in securing a murder jury in Scioto county were broken. The careful and cautious manner in which counsel for the prisoner is proceeding is signified by the exercise of the entire 16 peremptory privileges allotted them by statute. Attorneys Theo. K. Funk and Attorney Jacobs, Wooten's attorneys, has exhausted all their peremptory challenges before the first juror had been selected. The state, through Prosecuting Attorney H. L. Small and his assistant, John C. Milner, availed itself of only one peremptory challenge.

Court opened Wednesday morning, the third day of the trial, with only eight jurors in the panel. Three additional jurors were shortly afterward secured, but the twelfth juror proved a stumbling block. At exactly 10:41 W. C. Wells, a farmer of Madison township, was accepted by both the state and the defense and the jury was completed. Jacob Yeager, farmer, Morgan township; Clarence Bennett, farmer, Madison township, and W. W. Chandler, farmer, Jefferson township, had been previously accepted, bringing the total up to eleven jurors.

Jurors excused for cause Wednesday morning were: Michael Haugen, Chas. C. Herr, John T. Walters, Charles Doehler, William Compliment, Ed Mandre, Wm. C. Silens, Andrew Gliem, J. W. Spriggs, Emil Arthurs, W. O. Hunt, George F. Holman, B. F. Reichelderfer, Charles Hayward, Joel W. Hood, George Kellar, James W. O'Brien, J. L. Weaver, John W. Inman, John Gillen, Robert Richardson, Fred Duis, Samuel Lockhart, Evan Long, John Turner Funk, H. L. Bitter, Oscar Trimmer, George W. Bond, Charles F. Deho, T. J. Giles Dunlap, Harry M. Stone.

Peremptory challenges were exercised by the defense on T. J. Collett and William Hughes.

Taking of testimony in the trial started at 11:27 Wednesday when Coroner O. W. Rohe was the first state witness to take the stand. He explained the nature of the bullet wound which caused the threat of life of Mrs. Wooten's wife. The bullet entered the left breast a little to the left and below the nipple, passed directly downward and range a distance of three inches from the point of entering the body and its point of exit in the back. The bullet passed through the lower organs of the lung and severed the aorta artery, inflicting a fatal wound and causing the victim to bleed to death.

Over the defense's objection, the bullets extracted from McCumber's body were admitted in evidence. The gruesome leaden messengers of death were placed on a table in full view of the jury. Dr. A. L. Test, who assisted in conducting the post-mortem examination, corroborated the testimony of Coroner Rohe.

On being recalled to the stand Coroner Rohe testified that upon examination he found no indications of the clothing having been torn or were there any signs of a struggle on the body.

In order to familiarize the jury with the architectural arrangements of the boarding house at 845 Seventh street, where the crime was committed, Judge Thomas declared a recess shortly after court convened this afternoon to permit the jury to visit the dwelling. Application to this effect was made by the prisoner's counsel, Theo. K. Funk. Chief of Police Sam Phillips was deputized to escort the jurors to the Sheets home.

Such practice is customary in trials where details of the scene of tragedy are considered essential in the minds of the jury in grasping the significance of the testimony.

With the defense endeavoring to prove that a struggle occurred prior to the shooting and the state making every effort to contradict such a contention, the positions of the bodies as found, following the shooting, will probably play a prominent part in the evidence.

Donald Sheridan, a 12-year-old son of F. W. Sheridan, recognized the prisoner as the man whom he saw about 7 o'clock Saturday night, the night of the killing, at the corner of Eighth and Findlay streets. He identified him as wearing a brown suit and having light hair. Despite Attorney Funk's effort to rattle the youth on cross examination, the lad clung tenaciously to his identification of the prisoner.

Chief of Police Sam Phillips stated that in response to a summons to a call to 845 Seventh street he found the body of a man lying in a small hall at the head of the stairs on the second floor, and the body of a woman lying braced against a bed in the front room of the house. The body of the man was doubled up so that only about twelve inches of a leg was protruding.

To Chief of Police Phillips at Jackson at the time of his arrest Wooten told his story. In substance it was: Wooten went into the Sheets home and found McCumber standing at the dresser tying his tie. Turning, he saw Wooten and exclaimed, "What are you doing here, you s—b!"

The two then clashed and in the scuffle that followed McCumber and Wooten's wife were shot with the gun drawn by Wooten during the scuffle.

There was no sign of blood on the floor until he moved the body of McCumber, according to Chief Phillips. McCumber's body was lying on its left side his face turned to the last and apparently lifeless.

Mrs. Wooten's body, according to the chief, was leaning against a bed, her head pillowed on her arm and her face facing the east. She was still breathing when the chief arrived at the Sheets home.

"I came down to see my wife and get her to leave McCumber," is a statement attributed to Jack Wooten made to Police Chief Phillips, while he was enroute to Portsmouth in custody.

The chief found a cap at the Sheets home, lying on the floor near the door. It is now in the possession of the officials. Presumably the cap belonged to Wooten. In the opinion of Chief Philips, McCumber was a much more powerful man than Wooten.

There were no marks of violence on the face or hands of Wooten to indicate that he had been engaged in a struggle, according to the chief.

According to Mrs. Eliza Sheets, wife of A. W. Sheets, better known as "Shorty," Lot McCumber introduced Mrs. Jack Wooten as his wife, Mrs. Myrtle McCumber. McCumber engaged rooms in the Sheets boarding house in January. Mrs. Wooten came to the Sheets boarding house February 11th, four days prior to the shooting. She drove up to the house in a hack. McCumber had gone to the depot to meet her, but missed her. He later returned and greeted his "sweetheart."

On cross-examination counsel for the defense elicited from Mrs. Sheets the statement that McCumber and Mrs. Wooten slept in the same bed.

Three shots in rapid succession were fired, according to Mrs. Sheets. She heard no sound as of a scuffle prior to the shots. After the shooting Mrs. Sheets saw a man dart down stairs and through the hallway into the yard and out into the street. The fleeing man was minus his hat. Mrs. Sheets was unable to identify Wooten as the man who fled precipitously through the hallway, owing to the intense darkness.

WOOTEN MURDER JURY

E. N. Lansing, farmer, Madison township.
Jacob Kuhner, farmer, Bloom township.
J. A. Davis, sawmill operator, Otway.
Walter Cox, farmer, Morgan township.
John Fritz, stock dealer, Porter.
Charles Brisker, farmer, Harrison township.
John Taylor, merchant, Burden.
Clark Wilson, school teacher, Madison township.
Jacob Yeager, farmer, Morgan.
Clarence Bennett, farmer, Madison.
Wm. Chandler, farmer, Jefferson.
W. C. Wells, farmer, Madison township.

Dead Man's Wife Says Gun User Was Justified

Subpoenaed as a state witness but with her sympathies lying in another channel, Mrs. Myrtle McCumber, divorced wife of Lot McCumber, one of the victims of the gun of Oscar Clarence Wooten, is one of the interesting witnesses in the Wooten murder trial.

Attired in a natty tan suit, white slippers, and wearing a "picture" hat, she is one of the conspicuous characters at the trial. A comely, young face bears no scars of the trials and tribulations of her life.

Yet, on the first mention of the crime, by Attorney Jacobs in court Wednesday morning, Mrs. McCumber was convulsed in tears and wept bitterly. Her sympathy, as expressed to a Times representative is with Jack Wooten, the slayer of her former husband.

"He did right, in my opinion, in slaying the destroyer of his own home," vehemently exclaimed Mrs. McCumber. "But while I am in sympathy with Jack and am praying that he be exonerated, I must go on the stand and testify against him. No matter how painful it is, I will tell the truth."

WILL TAKE CARE OF THE NEEDY

At the meeting of the city council tonight an ordinance will be introduced appropriating an additional $10,000 to be used in the furtherance of the clean up work that has been going on vigorously since the recession of the Ohio river.

An ordinance appropriating $5,000 for the expenses incurred in taking care of the needy will also be introduced. Through this arrangement the sum being collected by the General Relief Committee, which has reached $5,609 will be diverted to what will be designated as National Red Cross Fund. This money will be parceled out to the families that lost all of their belongings in the flood. By council paying the bills incurred in supplying the needs of the homeless during the flood the relief committee ill be able to buy furniture for the families, who lost practically everything they possessed in the inundation.

SOCIAL NEWS

District One of the Ladies' Aid Society of the Second Presbyterian church will hold a meeting on Friday afternoon at 2:30 at the residence of Mrs. Morris, 1725 Highland avenue.

Mrs. Lucia Scott, who has been the guest of her daughter, Mrs. Henry Heer the past winter, will leave Friday for her home in Alexandria. Miss Carrie Scott, who has also been a guest at the Heer home for the past month, will accompany her mother back home.

An approaching marriage of interest to a large circle of friends in this city is that of Dr. Roy Locher of Grafton, W. Va. the only son of Mr. and Mrs. Charles Locher of Third street, to Miss Maizie Dickey, formerly a nurse in St. Joseph's hospital in Baltimore, Md., where Dr. Locher served as interne the year after his graduation from a Baltimore medical college. At present the bride-elect is at the home of Mr. and Mrs. Locher, where she has been a guest since the holidays. The wedding will take place at an early date. After a brief honeymoon trip the bride and groom will go on to Baltimore where Dr. Locher will take up the practice of medicine.

The County Boxwell examinations will be held at the High school building the third Saturday in April and the second Saturday in May. S. D. ECKHART.
adv—16-21

Blankemeyer, "The Tailor," 609 Chillicothe Street. adv

$900 FOR PILING

Director of Public Service John M. Williams says the sum of $900 will be needed to buy piling to be used in preventing "the point" from further slipping.

Invoking the new Snyder Flood Emergency measure Mr. Williams appeared before Judge Thomas Wednesday and made known his wants. According to the provisions in this newly enacted law any sum in excess of $500, the service director must appear in person before the common pleas judge and make application for it.

THE POLICE GET TACKETT

While busy scrubbing Officer John Nance stumbled over the drunken form of Whitt Tackett on the sidewalk in front of his home on Court street, Wednesday. He notified headquarters and the patrol got Tackett.

FLOOD RELIEF BILL IS PASSED BY THE SENATE

(By Associated Press.)

Columbus, O., April 16—The Haas bill legalizing the Ohio flood relief commission appointed by the governor without authority of law, was passed today by the senate. The commission composed of five members is to have general supervision over work of restoring public property damaged by recent floods and to cooperate with relief workers.

Another flood measure providing $500 for the Preble county commissioners for flood relief in Dayton was passed by the senate.

HOW HEALTH BOARD FIGHTS MENINGITIS

Editor Times:

The communication in yesterday's Times commenting upon the local Cerebro Spinal Meningitis epidemic, it's extent and it's control, is worthy of response.

I take it that the writer's anxious inquiry may be representative of a very general sentiment among the people who should know that everything is being done within our power, following the best possible advice at hand, for the control of this disease.

Since the beginning of the disease in this community, including New Boston, there have been 28 known cases. One new case in the past four days. The cases have occured in various parts of the city. The disease is recognized as infectious, and is due to a definite germ or bacteria, and corresponds as regards its transmissibility to typhoid fever and tuberculosis.

The local Board of Health, the Academy of Medicine and all individual physicians have been working hand in hand, employing all known methods of disinfection, quarentine and treatment to prevent the spread of he disease. The Health Board has been in constant touch with State authorities receiving all needful aid in his particular epidemic, Dr. Boudreau, the State expert in this disease, under employ of State Board of Health, has been here for several days, inspected personally every known case in this vicinity and advised freely with the local Board and physicians covering every detail in the management of the problem.

An emergency hospital on Vinton street for the segregation and better care of Meningtis cases only under graduate nurses, has been established by the Board of Health. Dr. Shafer, a bacteriologist, who received particular instructions from Dr. Boudreau as to Meningtis work, has been appointed by local Board to make bacteriological examinations in all suspicious cases. Abundant supply of Flexners Serum has been at hand from the beginning and has been used freely. The of the Flexner Serum in the hands of Dr. Flexner and used under the most favorable circumstances gives a mortality ranging from 25 per cent. to 75 per cent.

The serum is universally used and recognized as the best posible remedy at hand.

13 deaths have occurred from Meningtis, the first on March 4. During same period 10 deaths have occured from tuberculosis, a doubly as dangerous to the community, equally as susceptible of eradication and equally as needful of an aroused and alarmed conscience.

All physicians in the community are on the alert scouring every symptom suspicious of Meningtis are ready to advise where advice is needed, and are carrying out by State authorities.

Thoroughly clean and sanitary premises, clean alleys, covered metal garbage cans, clean milk, and clean food, and a "swat the fly" grusade are all imperatively necessary adjuncts in the control of this disease and in the protection of the community against equally as dangerous diseases and disorders.

Member of Board of Health.

Local Players To Report On Monday

Next Monday, April 21, will be Reporting Day for the Champs, this announcement being made Wednesday by Manager Pete Childs.

"All the players have been notified to register on this day, and I suppose they will be on hand, ready and willing to help Portsmouth win another pennant," said Childs today.

"A force of men are already at work on the ball park and the damage caused by the flood will soon be repaired. The club house will be in shape by Saturday," continued Mr. Childs. Among the players who will report will be 6 pitchers, 3 catchers, 5 infielders and 4 outfielders, just enough to make up two teams.

The directors of the club will hold a business meeting tonight.

WEATHER MAN FIRED BY THE PRESIDENT

(By Associated Press.)

Washington, April 16.—Willis L. Moore, chief of the weather bureau, whose resignation is in the hands of President Wilson, to become effective by July 31st, was summarily removed from office today, charged with "serious irregularities." This announcement was made at the White House after a conference between the former weather chief, Secretary Houston and President Wilson.

Prof. Moore declared today that secret charges had been preferred against him and that they had been secretly investigated. He had not been shown the charges, he said. "I have been treated like a prisoner exiled to Siberia," said

15 Per Cent Duty On Wool Advocated

(By Associated Press.)

Washington, April 16.—"Fifteen per cent ad valorem duty on raw wool" was the slogan of the organized opposition of the administration's free wool bill when the Democratic caucus resumed consideration of the free canses bill this afternoon. Democrats of Ohio, Indiana, Kentucky, West Virginia and many other states agreed to stand by their demands to fight for a 15 per cent duty, which they claimed was the original plan of the ways and means committee before consulting with President Wilson.

Representative Ashbrook of Ohio prepared to lead the fight on the canses on the floor. Representative Hull of Tennessee, author of the income tax law, said that the complaints of life insurance companies against provision of the law, were against them, were groundless.

"YOU WART" WAS PET NAME GIVEN TO SOLON

(By Associated Press.)

Springfield, Ill., April 16—The legislative proceedings were enlivened today by an attack upon Speaker Wm. McKinley, of Chicago, by Rep. Lee O'Neill Browne, of Ottawa, during a debate. Browne rushed from the rostrum shouting, "You wart, you dirty shrimp, you've insulted every member of this house. You're not teaching school out in the Iowa brush now, and I'll show you that you can't handle this house in this manner," said Browne. Members interfered and prevented a personal clash. Speaker McKinley refused to further recognize Browne during a debate.

Will Get A Flat Ferry For Scioto

Tentative agreements have been reached with the officials of the Kanawha Dock Company by the local county commissioners for furnishing a flat bottom ferry boat to be used in re-establishing traffic communication with the West Side pending the construction of a new bridge.

Messrs. Bennett and Spencer have returned from Pt. Pleasant where they discussed the proposal with the dock officials and were to have received the figures of a contract Wednesday but they failed to arrive.

Approach to the city will probably be made from the Ohio river side of the city and the commissioners are planning an inspection of the river bank within the next few days to ascertain the best side for such an approach. City council has already agreed to cooperate with the commissioners in establishing this approach.

The commissioners had a pretty strenuous trip, leaving here Monday and keeping on the go nearly all the time until they got back home. Their first stop was at Pt. Pleasant, where they spent Monday evening. Early the next morning they went up the river 30 miles to view an overhead cable ferry. It was apparent that such a contrivance could not be utilized here and they returned to Pt. Pleasant, where they consulted with the Kanawha Dock Company officials, and it was decided to have a flat bottom ferry boat built, of the kind that may be pulled across the Scioto. The boat people promised that they would build the ferry within ten days after the contract was signed, and have it delivered ready for use within two weeks. Plans and a price were to be forwarded today.

CHANGE MADE IN SCHEDULE

Persistent complaints from the lower end of the line have caused the C. & O. to again change the time of westbound local No. 7, which has been leaving here for Cincinnati at 4:14 p. m.

The train now leaves South Portsmouth at 3:31 p. m. The company had about decided to go back to the original time of 2:14 p. m., but local officials and business men protested, so that a compromise was reached. The change gives shoppers a three hours' stay between trains and enables persons at Maysville and points below to reach Cincinnati at 8 p. m., or ample time for visiting theaters.

Mrs. Henry Beehler, of Grandview avenue, who underwent a surgical operation at Hempstead hospital, was reported resting as well as could be expected Tuesday.

ARM WAS BROKEN

Mrs. Millie Stevenson, wife of Robert Stevenson, an N. & W. car repairer, fell out of a stable loft and suffered a compound fracture of her right arm at South Portsmouth Tuesday.

N. B. SCHOOLS WILL OPEN

The New Boston schools will resume next Monday. All pupils are asked to be ready to report at that time.

PRESIDENT ENDORSED

(By Associated Press.)

Columbus, O., April 16.—Endorsing President Wilson in his effort to carry out the provisions of the Democratic platform, a resolution was passed in the lower house today by a vote of 71 to 25.

MURDERER

(By Associated Press.)

Trenton, N. J., April 16—The court of pardons today paroled Andrew Campbell, of Paterson, who was sentenced to 30 years in the penitentiary for the murder of Emma Boscheiter, which occurred 15 years ago.

Wm. A. Death and Walter McAllister, also sentenced to life terms for the same crime, were refused by the court. The men were charged with drugging and assaulting Miss Boscheiter, who died a short time later.

Repeated applications had been made for clemency for the three principals. The case was one of the most widely discussed in history.

Requests

(By Associated Press.)

Chicago, April 16—Three requisitions were received from flooded districts today by the Chicago Association of Commerce. Dexter City, Ohio, asked for beds and 100 mattresses. Madison, Ind. wanted two cars of lime and Malta, Ohio, requested 300 beds with mattresses. Their requests were granted.

Washington, April 16—Francisco Gonzalles Gante, confidential agent of the constitutionist revolution in Mexico today established headquarters here, and issued a statement predicting the fall of the Huerta government and the capture of Mexico City by the Carranza forces. He declared that Huerta had surrounded himself with 3500 infantry at the National Palace while General Felix Diaz had encamped practically all the federal artillery on his private estate.

Paterson, N. J., April 16—Two of the silk mills idle because of the strike are moving from here. They are Aronson and Blum, who are moving to Bayonne, N. J. and the Scheddy Co., to Towanda, Pa.

THEATRE SAFE WAS BLOWN

(By Associated Press.)

Indianapolis, Ind., April 16—The safe of B. F. Keith theatre was blown last night and probably $2000 taken. The robbery was not discovered until this morning.

ENDS LIFE BY GAS ROUTE

(By Associated Press.)

Philadelphia, April 16—William Walsh, 45, of Washington, D. C., was found dead in his bed today, having committed suicide by inhaling gas.

Edward, four-year-old son of Mr. and Mrs. Corey Walden, of Sciotoville, who has been dangerously ill with spinal meningitis, was reported better Wednesday by Dr. Hutchens.

MUNION'S

is the place for Excelsior slightly damaged shoes at factory prices. In connection with our store we have a first class repair shop.
1508 GALLIA STREET
Home Phone Y 854.

BRIDGE WASHOUT IN OHIO

The above photograph was taken near New Cumberland, Ohio, and shows how the backwater from the Ohio river completely submerged a trolley and wagon road, of which the washed out bridge was a part.

TEXT OF FRICK BILL TO CHANGE SCIOTO

Columbus, O., April 16—The full text of the bill introduced in the legislature Monday by Representative Frick, of Scioto county, to change the course of the Scioto river at Portsmouth is given below:

A bill to provide for changing the channel of the Scioto river at Portsmouth, Ohio, in Scioto county to conform to the original location that such stream occupied prior to constructing the Ohio and Erie Canal.

Whereas, the State of Ohio in the year eighteen-thirty-three appropriated for canal purpose the bed and banks of the Scioto river from a point midway between the city of Portsmouth, the terminus of the Ohio and Erie Canal and Union Mills, a location situate about two miles from the west corporate limits of the city of Portsmouth, Scioto county, Ohio, to a point, intersecting the Ohio river about one mile southwest from said city. Such appropriation being for canal purposes for an outlet into the Ohio river, and to provide terminals, locks and wharves for said Ohio and Erie Canal, and

Whereas, the State of Ohio through such appropriation and use of the bed and banks of the Scioto river, did change the course of such river from a point about one mile west from the west corporate limits of the city of Portsmouth and through diverting such river in an easterly direction did cause the water thereafter to flow to the west corporate limits of said city of Portsmouth, thence southwest to the Ohio river, such change in the source of such Scioto river did make it necessary thereafter to bridge such river from the western terminus of Second street in said city, the abutment for the eastern terminus of such bridge being the western terminus of Second street in the city of Portsmouth, and

Whereas, the State of Ohio by such use of the bed and banks of the Scioto river for canal purposes were required to, and did, divert the channel of such river as aforesaid, and through such diversion, did cause and endanger property, public and private, located along and in the western corporate limits of said city of Portsmouth to such an extent as to require an expenditure of large sums of money by the city of Portsmouth and the county of Scioto in driving piling and the use of stone and other material for protecting the west corporate limits of such city from the current of said Scioto river, the water of which, being thrown directly against the west bank of the city of Portsmouth, and

Whereas, the State of Ohio has derived large revenues from the use of such bed and banks of the Scioto river through locating thereon such canal, locks, wharves and terminals, enjoying the use and privileges of such for a period of fifty-seven years, and thereafter all of such canal, locks, wharves and terminals were abandoned for canal purposes in the year of eighteen-ninety; and in view of the large sums of money required by the county of Scioto and the city of Portsmouth in protecting the property of said county and city from the destruction wrought by rising waters in such Scioto river since such change was made, and

Whereas, the April flood of nineteen-thirteen did wash away such bridge, abutments, piers, approaches, macadam rock faced pike and brick paved street leading to such bridge, therefore

Be it enacted by the General Assembly of the State of Ohio:

Section 1. That the water in the Scioto river be again diverted into the Ohio river at a point about one mile distant from the city of Portsmouth which was the natural established outlet of such river prior to building the Ohio and Erie Canal. And that such river be bridged by a heavy cement arch structure of sufficient length to admit reasonably free flow of the water in such river, which bridge shall be of ample width to accommodate the foot and vehicle traffic over such thoroughfare.

Section 2. That in order to carry out the provisions of this act, there shall be appropriated by the General Assembly the sum of three hundred thousand dollars, which sum shall be placed with the treasurer of state to the credit of the river and bridge improvement fund for Scioto county, Ohio, for the exclusive purpose of changing the flow of the Scioto river and building a bridge as provided for in Section One of this act, with the necessary approaches thereto, all of which shall be of ample height to permit travel with safety at a sixty-five foot stage of water in the channel.

Section 3. The appropriation provided for in this act shall be under entire charge of the state, the work shall be begun not later than the year nineteen and fourteen under supervision of the superintendent of public works of this state, which department of public works, shall carry the work to completion without unnecessary delay. The resident engineers shall be the county and city engineers of Scioto county, whose services shall be free to the state; such engineers shall perform, without extra compensation other than the regular compensation allowed by law, any and all services that may be required by the state superintendent of public works.

Section 4. When-ever after completing the improvement provided for by this act, there shall remain an unexpended balance in the fund created by this chapter then such balance shall be credited to the general fund of the state.

Wise People

Don't take chances with doubtful medicines of unknown composition. Dr. Pierce lets people know exactly what his medicines are made of.

Dr. Pierce's Golden Medical Discovery

makes the stomach strong, promotes the flow of digestive juices, restores the lost appetite, makes assimilation perfect, invigorates the liver and purifies and enriches the blood.

It is the great blood-maker, flesh-builder and restorative nerve tonic. It makes men and women strong in body, active in mind and cool in judgment.

This "Discovery" is a pure, glyceric extract of American medicinal roots, absolutely free from alcohol and all injurious, habit-forming drugs.

Sold by dealers in medicines in liquid or tablet form. Send 50 one-cent stamps for trial box of Dr. Pierce's Golden Medical Discovery Tablets.

Ask your neighbors. They must know of many cures made by it during the past 40 years right in your own neighborhood.

Address Invalids' Hotel, Dr. R. V. Pierce, President 663 Main Street, Buffalo, N.Y.

Mrs. Maude Sears, No. 441 Western Ave., Chillicothe, Ohio, says: "I was troubled with an affection peculiar to women, and had doctored and taken much medicine without any benefit. Could not do my work without suffering. I applied to Dr. Pierce and followed the advice of his Favorite Prescription and Golden Medical Discovery and I have now cured. Can do my work, and I am a healthy woman."

AT THE STATE CAPITOL

BY GEO. T. BLAKE.

Columbus, April 16—The new constitution is given a severe jolt by Attorney General Hogan in his brief filed in the supreme court Wednesday in the Toledo case brought to decide whether the home rule provision of the constitution is self-executing or whether an act of the legislature is necessary before municipalities may exercise broadened powers conferred by it. The question was raised by the action of the council of that city in passing an ordinance to establish a moving picture show. General Hogan contends that the home rule feature is not self-executing and that a legislative enactment is necessary to put it into operation in cities. He declares that cities are not authorized to engage in the moving picture business under this constitutional amendment. He says this is not governmental business.

In concluding his brief he hands the constitution adopted last September this wallop: "While the new constitution has limited the power of the courts, has unnecessarily, unreasonably, unjustifiably and imprudently trespassed upon the right of this court to declare statutes unconstitutional without the concurrence of almost all the members of the court, and while it has gone into the domain of untried experiments it has not gone so far as to make the council of a municipal corporation the freest legislative assembly in the world. The municipal council is still restrained by constitutional and legislative regulations."

Attorneys all over the state will be interested in a ruling just given by the supreme court which is that all cases decided by the circuit court before the first day of the present year are appealable to the supreme court, if carried up to that tribunal within the regular time limit. A motion was made asking for a ruling that no cases could be carried up after the close of last year on account of the changing of the judicial system by the new constitution. In this it was contended that beginning the first of the new year only cases involving constitutional questions could be carried up. The ruling of the court is that the lower court took final jurisdiction in cases decided by it on and after the first day of the new year.

The liquor license bill is scheduled to come up for final action in the house Thursday afternoon. There will be a fight made to change some of its provisions. Representative Cooper, of Mahoning will offer a substitute dry measure for it. The substitute will prohibit saloons within 300 feet of a school, and the selling of liquor from brewery wagons. Instead of a central licensing board, it will provide for a single licensing officer in each wet county, to be elected upon a non-partisian ballot. Applicants for licenses must also be citizens of the United States.

The administration bill providing for a constitutional amendment to make the attorney general, secretary of state, auditor of state and treasurer of state appointive instead of elective has been killed by the house, and it is not likely that any proposition of the kind will be adopted now. There was strong opposition to the bill. The women of the state will experience keen regret over the refusal of the house to adopt the measure for a constitutional amendment to give women the right to hold public office. It is possible to get this question before the people through the initiative.

Banks are willing to pay big interest for the use of the funds of the state. Treasurer Brennan has opened the bids for the use of the funds collected by the state liability board of awards from employers under the workmen's compensation act and soon will make the awards. He will place $150,000 of these funds on deposit now and increase the amount later as the funds increase. The Clinton County National Bank of Wilmington has offered to pay 4.80 per cent interest for the use of $50,000 of this money. This is the highest bid ever made for state money. The Commercial Savings Bank of Marysville offers 4.61 per cent for $25,000 and the Citizens National Bank of Ironton 42.5 for $100,00. Four per cent was offered for nearly $500,000, and three per cent for nearly $600,00. There were ninety-nine bidders, and the total amount of money bid for exceeded $3,000,000.

The flood loss to bridges in all the counties of the state amounted to $3,000,000, according to reports received by State Highway Commissioner James R. Marker. Franklin, with $1,000,000, was hit the hardest. Montgomery was second.

BLAKE.

A HANDSOME EXAMPLE

Two small donations, one for the Old Ladies' Home and one for the relief fund, were handed Clerk of Courts Roy McElhaney, Tuesday, by veniremen who failed to qualify for the Wooten murder jury.

Chas. Dachler endorsed his fee of $2 over to the Old Ladies' Home, while W. G. Silcox contributed a similar amount to the flood relief fund.

Went Crazy, Wanted To Go Naked, Too

J. W. Page, an N. & W. brakeman, became suddenly demented and created quite a commotion in the vicinity of the R. R. Y. M. C. A. building by his wild antics on Tuesday afternoon. Page locked himself in the East Portsmouth school and was soon yelling like a Comanche Indian. By the time Officers Pratt and Dixon reached there he had almost completely stripped himself of his clothes. He was lodged in the county jail and will be tried before Judge T. C. Beatty. Page is a native of Roanoke, Va., and is a total abstainer. Friends are at a loss to know what caused his mind to become affected.

Goes With The Register Co.

Robert H. Lewis has taken a position in the office of the National Cash Register, which is located in the Masonic Temple. All the machines that were in the flood are being overhauled. Each little part is being cleaned and the force of men in charge of Agent Joe Herzstein have some job on their hands.

Double Shift Will Be Run

In order to fill all back orders the Hassia Printing mill will probably run a double shift until the work is caught up. The firm is experiencing slight trouble in repairing the machinery which was partly submerged in the flood.

Ending of The January Term

With the April term of common pleas court opening Monday, the grand jury and petit jury, which have been serving for the past several months, pass out of existence. The January term will probably adjourn sine die Saturday afternoon.

Boren Children Sick.

A small child of Herbert Boren, who has been ill with typhoid-pneumonia at his home on High street, is improving. Virginia, the little daughter of B. W. Boren, still remains seriously ill at her home on Mound street.

Gives Up Place.

Frank Tilton has given up his position as clerk at the New Idea clothing store.

HARD FOOT CALLOUSES REMOVED QUICKLY

Anything on your feet that shouldn't be there—whether corns, callouses or sore lumps—they can all be removed in short order by Putnam's Corn Extractor. Think of the pain you are saved when that sore corn goes. It is foolish to experiment with untried remedies—better use Putnam's. Extractor and the work will be done quickly and without pain. Putnam's Extractor costs 25c per bottle, sold and recommended by druggists and Fisher & Stenich.

For Sale!

Ohio River Bottom Farm of 327 acres, located near Turkey Creek, 7 miles below Portsmouth, on the Buena Vista turnpike. House and buildings five feet above the 1913 flood.

See

H. E. TAYLOR

Times Office. Portsmouth, O.

BOTH PHONES

Officers Are Installed By Order Of Moose

Two candidates were initiated, five applications acted upon favorably and the installation of officers executed with impressive ceremonies at a meeting of the Peerless Lodge No. 762 Loyal Order of Moose held Tuesday night.

The officers installed were: W. A. Richards, dictator; D. R. Anderson, vice dictator; Edward Kelley, prelate; Dr. S. P. Fetter, treasurer; Biddy Beers, secretary; E. G. Finfrock, past dictator; Richard Boyd, inner guard; R. R. Mathews, outer guard; J. P. Smith, sergeant-at-arms; Edward Kelley, Don Clark and E. F. Chipman, trustees.

W. A. Richards was chosen as delegate and E. G. Finfrock as alternate to represent the local order at the twenty-fifth international meeting of the Moose to be held in Cincinnati from July 28 to August 3.

80 Acres Of Wheat Lost

Eighty acres of wheat of Judge Dever's farm near Rushtown are reported destroyed by the water by E. K. Overturf, the care taker, who was a business visitor in the city Tuesday.

Banish ALL Foot Misery

SORENESS, BURNING, SWELLING DISAPPEAR OVERNIGHT

Wurster Bros., the reliable druggists, are selling a lot of EZO on money-back plan to people who must have strong feet to do the day's work.

Rub on EZO for weary, tender, burning, aching, foul smelling feet. Get it to take out the agony from corns and bunions. It's always ready. Use this delightful ointment for chapped hands and face, for eczema, for rough or itching skin and for chafing. A jar for only 25 cents everywhere.

We Were Hard Hit But-- We're Still In The Ring

Our patrons may be a little inconvenienced but we are ready to fill their every want in the drug line.

Wurster Bros.

THE REXALL STORE

BANK CAFE

613 Chillicothe St. W. A. WARD, Prop.

Finest line and best assorted stock of wines, liquors, champagne and cigars in the city.

Restaurant in connection. Meals at all hours. Short order lunches a specialty.

For The Ladies Who Care

Pumps, Sandals, Oxfords, Tans, Patents, Gun Metal and Velvets

ALL NEW SPRING GOODS

FRANK J. BAKER

845 Gallia The Sleepless Shoeman

Children's. Too.

Sure We Lost!

But we are smiling and still in the game.

We can fill your every want in the Drug Line

WIN NYE

4th & Chillicothe

BILLY SUNDAY

SAVES A BODY'S SOUL LET US SAVE YOUR

SHOE SOLES

SHOE HOSPITAL

527 6th Street. Phone A 33

Work called for and delivered.

NOTICE

Fred McKinney, the famous stallion from the Maple Terrace Stock Farm, owned by J. B. Willim, of Vanceburg, will be at the Dr. Jos. S. Lake's stables, Telephone Dr. Lake for further information. two days a week for the season.

PHONE 447

BALTIMORE & OHIO SOUTHWESTERN R.R.

LOCAL TIME TABLE

No. 54 Leave Portsmouth 7:00 a. m. Arrive Hamden 9:20 a. m.

No. 52 Leave Portsmouth 2:00 p. m. Arrive Hamden 4:35 p. m.

No. 51 Leave Hamden 7:45 a. m. Arrive Portsmouth 10:20 a. m.

No. 53 Leave Hamden 1:05 p. m. Arrive Portsmouth 3:35 p. m.

TRAINS DAILY EXCEPT SUNDAY

Connections at Hamden through solid vestibule steel through solid vestible steel trains east and west.

Sleeper reservations made upon application.

Highest standard freight service to all points.

See us for Public Storage.

J. E. SANDS, Agent.

Chesapeake & Ohio Ry.

schedule subject to change without notice

Effective March 13

Trains leave South Portsmouth Ky., Ferry steamer Chesapeake leaves Portsmouth, O., 30 minutes prior to departure of trains

West Bound

In effect Feb. 10, 1913

No. 1 daily, fast train 7:14 a. m.
No. 3 daily, fast train 1:51 p. m.
No. 7, daily, local .....3:34 p. m.
No 5 daily, fast train 5:23 a. m.
No. 17 week days, local, 7:38 a. m.

East Bound

No. 2 daily, fast train 2:52 p. m.
No. 4 daily, fast train 11:52 p. m.
No. 8 daily, local ....11:30 a. m.
No. 6 daily, fast train, 9:22 p. m.
No. 16 week days, local, 7:15 p. m.

Ticket office, 126 Market street Washington Hotel. Both phones

D. A. GRIMES, Agt.

PURE ICE CREAM

Made fresh every day. Delivered to any part of the city

GEO. W. FREUND

The Druggist
Corner Gallia and Offnere

CLEAN HOUSE

Without disturbance, dust and inconvenience. I will do it better, cheaper and save you all trouble with my Power Vacuum Cleaner.

GEORGE W. OAKES
1726 8th Street. Phone X 1227

Morse's and Lowney's Fine Chocolates. Fresh Supply.

Keller's Pharmacy
Near N. & W. Depot.

KODAKS

AND KODAK FINISHING AT

FOWLER'S
SECOND STREET

Eugene E. Knox.
Masonic Temple
Insures anything
Insurable.

Storage and Packing

First class accommodation at reasonable rates for storing household goods.

Expert furniture packers and shippers.

Portsmouth Storage & Auction Co.
16 Gallia St. Home Phone 401

OFFICE TREATMENT OF RECTAL DISEASES

Without loss of time from work or business.

Twelve years experience.
733 SECOND STREET

W. E. GAULT, M. D.
PORTSMOUTH, OHIO.

FLOOD AND FIRE IN DAYTON

Photograph taken from Fifth avenue and St. Clair Street, Dayton, Ohio, showing the flooded conditions of the streets and the fire, which burned to the water's surface several blocks of houses between the points where the photographer stood and the black cloud of smoke seen far down the flooded street.

Council Provides For Relief Work Of City

At the joint caucus held by the city council and the general relief committee Tuesday night, it was decided that the city assume the indebtedness incurred in carrying on the general relief work during the flood, and which is expected to amount to between $6,000 and $6,500.

In addition to appropriating the $5,000, which Portsmouth business men and manufacturers and citizens raised towards the relief of Dayton flood sufferers, but of which only $500 was used towards covering the above expense, all contributors having agreed to allow their subscriptions to stand, it was estimated that $10,000 more would be needed for carrying on sanitary and other relief work. The $20,000 originally appropriated by council will not prove sufficient. Accordingly, a bond issue will be made. City Solicitor Stanley McCall having been asked to prepare the necessary legislation. The money donated to the relief committee by private citizens will be used as far as possible in restoring property loss of those in really destitute circumstances. Most of the expense to be met in the general relief work is that of paying for motor boat and skiff hire during the flood. It was felt that the obligations should be met by somebody. Money that the city will probably receive from the Red Cross Society and other outside sources will be used in giving the poorer classes and heavy losers a lift towards restoring their homes.

All pay for skiff hire will be disbursed on Safety Director Wells A. Hutchins' vouchers and, approved by the relief committee. The board of control and solicitor held a short meeting after the caucus and it was decided to secure an additional appropriation for the safety department, as the department will need $11,000 more for carrying on its work.

At the council caucus Alderman George Sheppard began an attack on the board of health, attempting to criticize its methods in handling the health situation. He was promptly sat down upon by Mayor Tynes, who is ex-officio president of the board. He told him plainly that it was not the time and place for any fault-finding, and if he would personally appear before the board he would be given a hearing.

NOTICE MODERN WOODMEN OF AMERICA

By order of head clerk all neighbors who have suffered any loss during the last disastrous flood are hereby notified to present their claims to Clerk L. A. Zucker, at the M. W. A. hall Friday night, April the 18th so such aid as may be given by head camp can be properly filed and acted upon. Any neighbor who has changed his address will also notify the clerk.

D. H. RUPERT, Consul.
adv 14-3

Mr. Steinkamp In The City

A. Steinkamp came up from Cincinnati, Wednesday, on his first visit to Portsmouth since the flood. He was much pleased to find his local furniture store in such fine shape.

Goes Home For Rest

Joe Eppenstein, a foreman at the Portsmouth Engine Company's plant, who ran a nail clear through his foot a few days ago, left Wednesday morning for his home in Maysville, Ky., to rest up.

Plans For Garbage

Mayor Fred N. Tynes has decided to enforce strictly the garbage ordinance once the cleaning up of the city streets and alleys is completed. Every property owner and resident will be required to deposit garbage in closed receptacles.

Hobo Has Skipped

Jim Harrison, the hobo whom Turnkey Joe Stokley put to work pumping water out of the city building cistern because of his misconduct at the Second street school building, has decamped. Harrison worked long enough to get a noonday meal Tuesday, then skipped. Joe says he is glad of it.

Saloon Has Been Sold

Frank Walters has disposed of his saloon at Eleventh and Waller streets to "Dutch" Foehr, who took charge Tuesday. The new proprietor will handle Lion beer.

Put In Home.

The three children of Mrs. Edith Saunders, who eloped with John Jackson, steelworker, were temporarily placed in the county home by their grandmother on Tuesday.

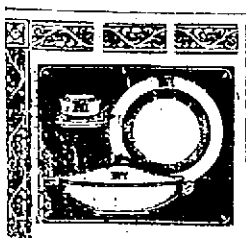

By Prompt Action

One may secure some rare bits of Hand-Painted China at remarkable figures. Some beautiful small plates, $1.25, are easily worth $2.00 to $2.50. Bowls at $1.50 ordinarily sell at $2.00 to $3.00. Other good purchases may be had in pitchers, sandwich plates, creams and sugars, bouillon cups, ice cream sets and vases.

There are not many of these, and they will not last at the price. Quick action will secure rare bargains in odd pieces of the finest china.

Albert Zoellner
JEWELER
Third and Chillicothe.

Old, Sores, Piles, Burns and Scalds, Heal Very Quickly

The Pure Drug Co. sells an ointment called San Cura that surely does do anything it is advertised to do or money back.

Thos. F. McCauley, Coopertown, Pa., cut his finger—blood poison set in—arm swelled terribly—friends despaired—said arm must come off. San Cura Ointment drew out water and dark pus—agony ceased—arm and hand soon as good as ever.

It quickly draws out all poison from sores, fever sores, ulcers, boils, carbuncles, cuts, burns, scalds and bruises and heals without leaving a scar.

For itching, bleeding or protruding piles, nothing can equal it, while thousands of cases are recorded where eczema, tetter and salt rheum were cured in the shortest possible time. San Cura Ointment is 25 and 50 cents a jar.

Everybody should use San Cura Soap. It's antiseptic, destroys all germ life, keeps the skin clear, soft and velvety. 25 cents. Thompson Medical Co., Titusville, Pa.

FINDEIS CAFE

DINNER LUNCH 25c

817 GALLIA STREET—11 A. M. TO 1:30 P. M.

A La Carte Service From 6 a. m. to 11 p. m.

Finest Line of Old Whiskies in the City

OLD AT 40

Some Younger at 65 Than Others Are at 40 Years.

So many people whom you meet about the time they reach 40 begin by saying "I can't do this, and I can't do that, because I'm getting old now." they begin to act old, feel old and they are older in appearance than many who are much more advanced in years.

When you begin to feel old, when your energy begins to fail, build yourself up with our delicious cod liver and iron tonic, Vinol. It is a wonderful blood-maker and strengthener.

Mr. J. N. Kelley, aged 75, who lives at Lake Charles, La., says: "I took Vinol for a run-down condition. It not only built up my strength, but I feel fifteen years younger than I did before taking it."

Thousands of old people have found in Vinol just the medicine they need to build up the feeble, weakened system and create strength. If it fails, we return your money. Frank Amann, Druggist, Market street, Portsmouth, Ohio.

P. S. Stop scratching. Our Saxo Salve stops itching. We guarantee it.

VOGUE OF NEW YORK

Says the nicest possible shampoo is Mrs. Mason's Old English Shampoo Cream. It keeps the scalp and hair clean and healthy. 25c a tube.

MACK JAY IN PIKETON

Jake Hetzel shipped his trotting horse, Mack Jay, to Piketon Tuesday to be trained for the season. Ralph Calvert will also send his horse, Moko Elder, to Piketon in a few days.

Need Lime At New Boston

Prof. Sampson Eckhart, superintendent of the New Boston schools, reports that village sorely in need of lime. "We have not had any lime whatever out there," said he Wednesday morning. Mr. Eckhart says most people in the village have now returned to their homes and only a few are still occupying tents.

PLANNING FOR THE WOODMEN CONVENTION

No pretense of sumptuously entertaining the Woodmen of the World delegates to the head camp convention next week will be made by the Woodmen of the local order, as originally planned. The banquet has been called off and all other features for elaborate entertainment have been postponed.

While in the city the delegates will be given as hospitable a reception as the circumstances will permit, but the convention will dissolve for the most part into a strictly business event.

OUT OF TOWN WITNESSES

Says the Wellston Sentinel:

The following are the names of witnesses who will appear in the Wooten murder case in Portsmouth.

For The State

Mary Ann Freeman, John Bryant, Rose Hughes, J. R. Stamper, Myrtle McCumber, Fannie Heading, Lon Freeman, John Ward, H. C. Stewart, Roy Callahan, A. D. Ward, Lottie Sprinkles, James Halterman.

For The Defense

William Baumgartner, Andy Price, Eugene L. Ervin, George Chandley, Albert Brooks, E. E. Burley, George Cecil, William Gheering, George Abele, George Anderson, John R. Stamper, Rebecca Ward, Hannah Riggles, John Ward, Lon Freeman, J. B. Riley, Frank Warren, W. A. Gettles, John Gray.

Elks Will Install

The local lodge of Elks have arranged to hold their annual installation services on Wednesday night, April 23. A banquet will follow the installation exercises.

Stove Co. Is Loser

The Ohio Stove Company was a heavy loser in the flood. The firm's plant was under 14 feet of water and many valuable patterns floated away. The work of revamping the plant is now well under way.

Bank Caving At Hanging Rock

The bank on the Kentucky side of the Ohio river opposite Hanging Rock is caving very fast. A large portion has already gone into the river. The United States channel light at that place was taken into the river by the big slide.

River Mna Has Made Last Trip

Huntington, W. Va., April 16.—Len Nichols, veteran riverman, of Chesapeake, crossed the Ohio river for the last time Tuesday night. Hanging limp and ifeless over the side of his boat, head submerged in the water, he was found near the Ohio shore, across from Johnson's Lane by George Cox and Harvey and James Corn at 9 o'clock Tuesday morning. But drink, and not the muddy waters of the river, had claimed another victim.

A snappy line of Spring Suitings. Blankemeyer, "The Tailor" adv

HAIR STOPS FALLING, DANDRUFF DISAPPEARS-25 CENT "DANDERINE"

Save your Hair! Beautify it! Invigorate your scalp! Danderine grows hair and we can prove it.

Try as you will, after an application of Danderine, you cannot find a single trace of dandruff or a loose or falling hair and your scalp will not itch, but what will please you most, will be after a few week's just, when you will actually see new hair, fine and downy at first—yet—but really new hair—growing all over the scalp.

A little Danderine now will immediately double the beauty of your hair. No difference how dull, faded, brittle and scraggy just moisten a cloth with Danderine and carefully draw it through your hair, taking one small strand at a time. The effect is immediate and amazing—your hair will be light, fluffy and wavy and have an appearance of abundance; an incomparable lustre, softness and luxuriance, the beauty and shimmer of true hair health.

Get a 25-cent bottle of Knowlson's Danderine from any drug store or toilet counter, and prove to yourself tonight—now—that your hair is as pretty and soft as any—that it has been neglected or injured by careless treatment that's all.

Coney Island Was Wrecked By Flood

"Drift is piled 15 feet high in Coney Island, the picturesque summer resort this side of Cincinnati, where thousands of people seek recreation and diversion during the heated period," said J. E. Girard, Wednesday, who is a member of the Coney Island Amusement Company.

"Logs were found wedged in the tops of many of the larger trees and the park is simply chuttered with wreckage. The flood certainly left a trail of desolation in Coney Island," said Mr. Girard.

Many of the buildings were also battered to a considerable extent. The park was covered to a depth of 15 feet. Mr. Girard says the little town of California, located near Coney Island, was practically wiped off the map. He says every house save a few built on the foot'hills, was washed away.

Says River Towns Were Hard Hit

J. E. Girard, a representative of the Coney Island Amusement Company, who operates the steamer Island Queen, was in the city Wednesday conferring with local Elks relative to the excursions that will be given on the Island Queen by the local lodge the latter part of this month.

Mr. Girard has just visited a number of Ohio river towns that were flooded and he says while they were hard hit, residents in them have rolled up their sleeves and the work of cleaning up is moving along at a surprising rate of speed. "Thousands of homes and business houses were inundated, but the people are smiling and are making the best of the situation. They apparently go about the work in a systematic manner, as they are use to floods," said Mr. Girard.

Mr. Girard says the excursions on the Island Queen from the various cities will be well patronized, as the people are due for a little outing, despite their serious losses. Tickets for the excursion are on sale and the Elks will boost the excursions in their old-time form.

Blankemeyer, "The Tailor," 609 Chillicothe Street. adv

Walking Typhoid May be Your Trouble.

Why Drag Along, Worn to the Bone When You Can be Robust, Happy and Full of Life.

With your blood full of catarrhal infection, nerves all unstrung, blood impoverished, headaches, lassitude, pellagra, hookworm, tape worm, chills and fever or some other debilitating influence, the very foundation of health is being sapped away by spring humors.

S. S. S. Is a Wonder. It Makes You Look and Feel the Picture of Real Health.

Half the people you meet complain of weary muscles, stagnant brain, jangled nerves, and a mournful desire to lay down and just quit. Most of these people have been using nervines that spasmodically flare up the nerves only to die down again, as die they must. Avoid nerve stimulants. Bear in mind that this worn out feeling is due to poor blood, to bacteria in the water you drink; to the multiplying of destructive germs in the blood faster than they can be overcome by the white corpuscles; and to what is known as auto-toxemia, that condition where the venous or impure blood accumulates faster than it can be replaced by the red arterial blood.

If you feel played out or experience the peculiar sensations of gas and tenderness in the bowels, go to any drug store and ask for a bottle of S. S. S., Swift's Sure Specific. Here is a remedy that gets at work in a twinkling; it just naturally rushes right into your blood, scatters germs right and left, up and down and sideways.

You feel better at once, not from a stimulant, not from the action of drugs, but from the rational effect of a natural medicine just as active and just as timely as in a man who has been lost in the mountains, is about starved and comes across a settler just cooking a savory meal of good honest beef. Do not neglect to get a bottle of S. S. S. today. It will make you feel better in just a few minutes. It is prepared only in the laboratory of The Swift Specific Co., 127 Swift Bldg., Atlanta, Ga. Send for their free book telling of the many strange conditions that afflict the human family by reason of impoverished blood.

...USE...
CHI-NAMEL!
...FOR...
Flood Scarred Floors
For Sale By
The
Pure Drugs Co.

Eleventh and Hutchins. Two Stores Turley Building.

WE ARE OPEN FOR BUSINESS

If your watches or clocks were in the water bring them in at once before they rust.

W. L. WILHELM
507 Chillicothe Street.

You will be pleased with your pictures if made at King's. Sittings made till 8:30 every Saturday evening; 211 Chillicothe Street.

KING'S ART GALLERY,
211 Chillicothe St.

STOP!

Before letting the contract for your cement work, get Bayless Bros. price.

PHONE X 600

Headquarters For Garden and Field

SEEDS

Seed Potatoes of all kinds

J. P. SCHAEFER
"THE OLD STAND"
216 Market Street
BOTH PHONES

Hotel Manhattan
—AND—
Restaurant

European Plan. Reasonable Rates. Rooms and Bath
MAHERAS BROS., Proprietors.
18 GALLIA

Model Shoe Repair Shop

FRED HUNTER, Prop.
Latest improved machinery.
Work called for and delivered
TWO SHOPS
320 Chillicothe Street and
525 Second Street.
HOME PHONE X 262

CHARLES D. SCUDDER
General Insurance
And Real Estate
ROOM 25 FIRST NATIONAL BANK BUILDING
PHONE 1505

HOMINY FEED
For Cattle and Hogs

Now selling at $1.10 per sack at the mill

INDEPENDENT HOMINY COMPANY
Thirteenth and Gay Sts.

REDUCED FARES
TO
Northwest, West and Southwest
VIA
Chesapeake & Ohio Railway Lines

March 15th to April 15th

Very best train service. Only one change of cars and 4½ days to Pacific Coast. Three fast trains daily. Choice of different routes. Liberal stopovers. Further particulars at City Ticket Office Washington Hotel? Both Phones No. 18.

D. A. GRIMES, Pass. Agt.

Norfolk & Western

Schedule in Effect November, 1912

Kenova District—Eastbound

No. 18 Daily .....7:00 a. m.
No. 16 Daily .....11:45 a. m.
No. 32 Daily ..... 7:35 p. m.
No. 4 Daily (fast)..12:01 a. m.
No. 17 Daily ..... 7:10 p. m.
(Williamson to Portsmouth)

Columbus District—Westbound

No. 3 Daily (fast)..3:40 a. m.
No. 33 Daily ..... 7:25 a m.
No. 15 Daily ..... 3:35 p. m.

Cincinnati District

No. 23 Daily (fast) ... 4:00 a m.
No. 35 Daily, ex. Sun. 7:30 a. m.
No. 37 Daily ..... 2:20 p. m.
No 25 Daily (fast) .. 3:40 p. m.

Cincinnati to Portsmouth

Lv. 6:50 a. m. ar. P. 10:25 a. m.
Lv. 8:45 a. m. ar. P. 11:20 a. m.
Lv. 5:40 p. m. ar. P. 9:30 p. m.
(Daily except Sunday)
Lv. 8:50 p. m. ar. P. 11:40 p. m.

Pullman sleepers and N. & W. cafe dining cars on all through trains.

For further information apply to R. E. Scott, Passenger Agent, 420½ Chillicothe Street. Telephones: Home, 47; Bell, 67.

EVENING TIMES SPORTS

WOODRUFF GOES TO SPRINGFIELD

Springfield, O., April 15.—Orville Woodruff, veteran outfielder of the Indianapolis club, has been released to the Reapers, according to a report from St. Paul, but the chances are that he will not report to Manager Stanley for duty.

The dispatch says that Manager Mike Kelley of the Indians announced that "Woodie" was done as a member of the Indians.

"Springfield or nothing," said the boss of the Indians, in discussing the future of Woodruff. "I've turned him over to Springfield and he will either have to report there or not play."

GOOD BOOST FOR HUNTER

The Columbus Dispatch says:

"Fred Hunter, for some time a Columbus resident, is to be congratulated on being sent to Minneapolis. He had soured on Indianapolis and that baseball populace had soured in turn on the player. It is not a matter of interest to relate just why he tired of playing ball for the Indians, but Hunter is of the type of player who will do excellent work with a winning combination and especially with a manager who will speak the good word oftener than apply the lash. He should strengthen the Miller infield."

Chirp From Ransick

Says Ed Ransick, well-known in local baseball circles: "I always have a special fit of blueness and sorrow whenever I see a loomy season like the last few days. Some reason for me to be unhappy, too. If you dont believe it, listen to this tale of misery. Back in 1905 I invested all my capital in the Danville club of the Virginia league. It looked like a good proposition, and, for a little time, all went well. Then came the worst rainy spell I ever saw in my baseball career. For 21 days it rained, and 21 good games were rained. Of course, the expenses went on all the time—nothing coming in, all going out. By the time the sun came back, where was I? And where was my money? The climax, though, was this: On the morning of the 21st day, a Danville paper came out with a story, supposedly in sympathy with my tribulations, and headed it, in letters two inches tall, 'Our Manager Changes His Name.' It would be, this paper explained, E. J. Ransick in future, and hinted that there were excellent reasons for the change. I shook the mud of Virginia from my feet that night and fled shrieking home to Cincinnati."

Tinker Is Anxious To Beat Out Cubs

The Reds have played but one game and the National league season is almost a week old. The Red Hosed Warriors have started off under adverse conditions and it is hoped that Tinker will be able to make up the lost ground.

The acid test is soon to be applied to his resourcefulness as a manager, and if he comes through it alright the bigs in Cincinnati will go dippy over the team. It really looks as though the Reds should finish in the first division.

Many of the close followers of the game are picking the Reds to finish ahead of the Chicago Cubs. If this is true Joe Tinker's debut as a manager will be a success. He does not expect to win a pennant this year, but he has all sails set to get into the port before Johnny Evers swings his Chicago craft around for a suitable landing place.

YALE GETS EARLY START

New Haven, Conn., April 16.—Yale started its spring football practice today on Yale field, 24 men reporting. Many of the most promising candidates are on the baseball, track and crew squads, which accounts for the comparatively small number. The work was of an easy character, under the direction of Head Coach Howard Jones.

Palzer Is Back

New York, April 16.—Al Palzer arrived in New York today from Paris, where he was scheduled to fight Jack Johnson for the world's heavyweight championship title, but the negro flunked from the match. Palzer and his manager are aboard the liner George Washington.

HUNTER HAS REPORTED

Minneapolis, Minn., April 16.—Pitcher Bob Ewing reported to the Minneapolis club this morning and First Baseman Fred Hunter got here late the afternoon.

Ewing hasn't done any training and won't be ready for a few days. When Hunter is put on first, Jim Delehanty probably will replace Fertis at third. Frank Delehanty and Brown are going too well to be taken out now.

Get Battery From Reds

Lavigne has secured a battery from the Reds. Bruce, pitcher, formerly with Newark, and Rariden, catcher, have been loaned over by the Cubs.

HUNTINGTON TO OPEN IN IRONTON

The Irontonian says:

"A letter was received from Secretary Joe Carr, of the Ohio State league, by Manager Mechlenbeck Tuesday, which bore the gladsome news to Mac and the Ironton fans that the opening game will be played in this city instead of at Huntington, as was first planned.

"The flood has so damaged the park at Huntington that it will be impossible to get it in shape for the opener. Thus the change of plans.

"While we are sorry for Huntington in the hour of her sorrow, we cannot help but rejoice at the prospects of an 'opener,' and the best we can wish Huntington at this time I bet the Natters will give their team an awful 'throwing' on the opening date. Of course the boys would have done it at Huntington just the same, but they would rather pull off a big shot like this at home before the gaze of the populace."

ADMISSION IS SETTLED

A wire from Secretary Farrell of the National Association was received at Ohio State League headquarters last night, announcing that the membership of Lexington and Maysville, Kentucky cities, has been officially terminated. This makes the former members of the Blue Grass league full-fledged members of the Ohio State league.

Coaches Named

Princeton, N. J., April 16.—Walter O. Andrews and Arthur Hartshorne, both members of the coaching staff, were today appointed head coaches of the Princeton football team for the next year by the board of athletic control.

Hartshorne has played center on the Tiger eleven for the last three years. Andrews played end for Yale.

Five Giants To Hit Plank

Manager McGraw has four pitchers in market and they will work for the plank. He is like Walter in that he lets up as a giant after many years of faithful service.

Eight Great Managers of the American League Striving for Pennant and World's Championship

JAKE STAHL, BOSTON. CLARK GRIFFITH, WASHINGTON. CONNIE MACK, PHILADELPHIA. HUGH JENNINGS, DETROIT. JIMMY CALLAHAN, CHICAGO. JOE BIRMINGHAM, CLEVELAND. GEO. STOVALL, ST. LOUIS FRANK CHANCE, NEW YORK

Of the eight managers in the American League at least four believe they have a chance to win the pennant and the world's championship. The fans of their cities have hopes almost as strong. Jake Stahl in Boston, of course, expects to repeat this season. Connie Mack, who led the world's champion Athletics for two years before Jake Stahl won, is confident his team will round to its old form. Clark Griffith of the Senators in Washington, who made a wonderful showing with his team last season, believes he can make one more step and win the pennant. His Mainstay is Walter Johnson, hailed by many thousands of fans over the country as the greatest pitcher in baseball. Jennings in Detroit has not such high hopes as in the past.

Ty Cobb, the most valuable player in baseball, had not up to Sunday signed with the club for the 1913 season. Cobb demands a salary of $15,000, the largest amount ever asked by a ball player. President Navin of the club has said time and again that the business in Detroit does not warrant such a salary.

Chance in New York hopes to get into the first division this year, and will be content if he succeeds. Of course Comiskey's White Sox must be reckoned with and they may be well up in the race. Birmingham and Stovall, in Cleveland and St. Louis, have shown some class.

ARE ANXIOUS TO HEAR BELL TAP

Local members of the Portsmouth Polo club team are waiting patiently for the first game. They have been waiting for several weeks. The boys are pleased with the simple life and are all prepared for a little action on the diamond.

We understand that a game with the Pressed Steel team and the Weinberg team. And let us say, we would like to see the Weinberg team come down to the North End. I'm sure [illegible] mornings are away from the good. It [illegible] lower expenses, another week [illegible] be notified by Little Pressed Steel, who [illegible] with [illegible] wardrobe, one shirt and an old suit, a pair of shoes and one collar.

Mr. Weinberg only saved one dress. The water poured into the North End so rapidly that they had to flee for their lives.

Britton Is The Winner

[illegible]

Devore Is Slipping

New York, April 16.—Rumors were current today that Manager Mathewson of the Giants will trade Josh Devore, the outfielder who was for the last part in the world's series, to the Boston Nationals.

THE REDS ARE GETTING BAD START

The Reds have yet to score a victory this season. They dropped the opener to Pittsburg and were defeated Tuesday by Miller Huggins' revamped Cardinals, the score being 6 to 3. Both Packard and Burk were yanked. The latter is a former Ohio Stater and until two seasons ago he wore a Marion uniform.

The score follows:

St. Louis.	AB.	R.	H.	PO.	A.	E.
Huggins, 2b	2	2	1	2	5	1
Magee, lf	3	1	2	3	0	0
Mowrey, 3b	3	1	1	0	3	0
Konetchy, 1b	3	0	0	13	0	0
Evans, rf	3	0	1	2	0	0
Oakes, cf	2	1	0	0	0	0
O'Leary, ss	2	0	0	3	0	0
McLean, c	3	0	1	3	0	0
Burk, p	2	1	1	0	0	0
Sallee, p	1	0	0	0	1	0
Totals	23	6	7	27	10	1

Cincinnati.	AB.	R.	H.	PO.	A.	E.
Beecher, lf	3	1	1	3	0	0
Bates, cf	3	1	1	2	0	0
Tinker, ss	3	0	1	3	3	1
Hohlitzell, 1b	3	0	0	12	1	0
Marsans, rf	3	0	1	3	1	0
Egan, 2b	3	0	0	3	3	0
Grant, 3b	3	1	1	1	2	1
Clarke, c	3	0	0	1	1	0
Packard, p	1	0	0	0	0	0
Works, p	2	0	0	0	0	0
*Severeid	1	0	0	0	0	0
Totals	31	3	6	23	11	2

Score by innings:

St. Louis	0	0	1	3	0	0	0	0	0	—6
Reds	2	0	0	1	0	0	0	0	0	—3

Struck out—By Burk 1, by Sallee 1, by Packard 0, by Works 1. Bases on balls—Off Burk 2, off Sallee 6, off Packard 5, off Works 5. Two-base hits—Tinker, Packard. Three base hit—Beecher. Sacrifice hits—Mowrey, Konetchy, Sallee, Magee, O'Leary. Stolen bases—Beecher 2, Marsans 2.

TO REGULATE BOXING

Columbus, O., April 16.—Providing for the appointment by the governor of a commission to regulate boxing, a bill introduced by Representative Capelle of Cincinnati was passed by the lower house of the legislature Tuesday. Under the provisions of the bill the proposed State Athletic commission would be authorized to issue licenses to athletic clubs for boxing bouts.

Cub Leader Being Sued

Chicago, April 16.—John J. Evers, manager of the Chicago National league team, was sued for $500 today by a manufacturer of store and office fixtures, who alleged that fixtures installed in a cigar store which Evers and Charles Williams, secretary of the Chicago Nationals tried unsuccessfully to run here, had never been paid for. Evers made no reply but said he cannot be held responsible for the debts of the venture, as it was managed by a corporation.

TYRUS COBB IS WAITING

Tyrus Cobb, the Georgia nectarine, says he will not get in fighting distance with a Detroit uniform unless President Navin makes noise like $15,000. A St. Louis critic, after seeing the Tigers cobbler, says that Tyrus is worth $20,000.

Pugs Are Matched

Milwaukee, Wis., April 16. Bob Moha, Milwaukee, and Jack Dillon, Indianapolis, today signed articles for a ten-round boxing contest to take place at South Side Athletic club on April 28. They will weigh in at 160 pounds.

CHILLICOTHE HAS GAMES BOOKED

Chillicothe, O., April 16.—President Silver it was stated by President Robert Good today that all teams have signed to come willing to start on May 8, and players can be ordered to report. Local players will be notified to come as soon as possible.

The Saginaw, Mich., team is scheduled to play here next Saturday and Sunday and President Good is trying to arrange for the games if possible. He expects Manager Newhouse to report with the team the first day of June, and other players will be on hand to have the fans.

Blankemeyer, "The Tailor," 1609 Chillicothe Street. adv

Stars on Whom New York Giants Will Depend to Win Pennant Again

John J. McGraw, manager of the New York Giants, pennant winners in the National League for two years, believes he will repeat this year. The owners of the club and the fans who support them about New York believe so, too.

Rube Marquard, who holds the pitching record for games won, and Jeff Tesreau will doubtless be the main reliance of the club in the box. But that does not mean that Christy Matthewson is not considered a great pitcher. However, "Matty" has already lasted longer than any other pitcher in modern baseball, and there is some doubt if he will shine this season, as in the past.

Chief Meyers, catcher, and Larry Doyle, second baseman, will be the two stars at the bat, as they have been in recent seasons, if their promise at the training camps and in games with clubs of the minor leagues holds good.

Bird Insists Cubs Will be In Race

In writing to Reid relatives Al Bridwell says he has seen the Cardinals and the Pirates perform and neither team has anything on the Cubs. Bird insists that Evers' rejuvenated team is going to be a pennant contender every inch of the way.

"If our pitchers come through with a little consistent work the rest will be easy," says Al. "as we have the hitters and our outfield is second to none in the country."

And Bird is about right. The Cubs look fine and if Evers can return harmony among his players they should be a one-two-three club. Many of the well posted, always-looking-up-the-dope fans claim that the Giants won't be one-two this year. They insist that Matty is through. He was all in, hanging on the ropes five years ago, according to many of the wiseacres.

The Giants are as strong as ever and once in their stride they will win games with their old-time regularity.

ERWIN, BROOKLYN'S HOPE BEHIND BAT

"Tex" Erwin, the star backstop of the Brooklyn Superbas, who has developed into one of the steadiest receivers in the National league. He is extremely popular with the Brooklyn fans, who look upon him as one of the men who will eventually bat Brooklyn into the first division.

YESTERDAY'S RESULTS

NATIONAL LEAGUE.

Chicago	5
Pittsburg	4
St. Louis	6
Cincinnati	3

Other games postponed—rain.

AMERICAN LEAGUE.

Chicago	5
St. Louis	3
Cleveland	9
Detroit	0
New York	3
Boston	2

Philadelphia-Washington—wet grounds.

AMERICAN ASSOCIATION.

Columbus	0
St. Paul	1
Louisville	3
Milwaukee	0
Indianapolis	7
Minneapolis	3
Toledo	3
Kansas City	3

Called in the fifth to enable Toledo to catch train.

CLUB STANDING

NATIONAL LEAGUE.

	W.	L.	Pct.
St. Louis	2	0	1.000
Boston	1	0	1.000
Brooklyn	2	1	.667
Chicago	2	2	.500
Pittsburg	2	2	.500
Philadelphia	1	1	.500
Cincinnati	0	2	.000
New York	0	2	.000

AMERICAN LEAGUE.

	W.	L.	Pct.
Philadelphia	2	0	1.000
Washington	1	0	1.000
St. Louis	3	2	.600
Chicago	3	2	.600
Cleveland	2	2	.500
New York	1	2	.333
Boston	1	2	.333
Detroit	1	2	.333

AMERICAN ASSOCIATION.

	W.	L.	Pct.
Kansas City	5	0	1.000
Milwaukee	3	1	.750
Columbus	3	2	.600
Minneapolis	3	2	.600
St. Paul	3	2	.600
Indianapolis	2	2	.500
Louisville	1	3	.333
Toledo	1	3	.333

THE SENATORS LOOK PRETTY GOOD

[illegible] the Columbus Senators came back and copped Monday's struggle with the Milwaukees by a score of 6 to 0. Bill Reid, who was a member of Hanlon's Orioles, who is a member of the club and the senators showed much in the first game.

The pitchers came through with a high class box work they should be a real pennant contender in the A. A.

Walsh In Shape

New York, April 16.—Ed Walsh has [illegible] Walsh was seen by a [illegible] in the exhibition game [illegible] St. Louis Browns in New York. Walsh with the [illegible] and looked [illegible] good to have [illegible] him.

Spring Suits. We make them. Blankemeyer, "The Tailor." adv

Lee Fohl On Job

Manager Lee Fohl of the Columbus Federal League club arrived in Columbus yesterday and is quartered at the Columbus hotel. He will take charge of the affairs of the Columbus club today, just when the pennant race will be decided, but should be rolling in within a few days or three weeks. Manager Fohl will [illegible] over some of the fabric that is now [illegible] at Noll park.

Polly and Her Pals

Here's a Handsome Couple for You

Copyright, 1913, National News Ass'n.

By Cliff Sterrett

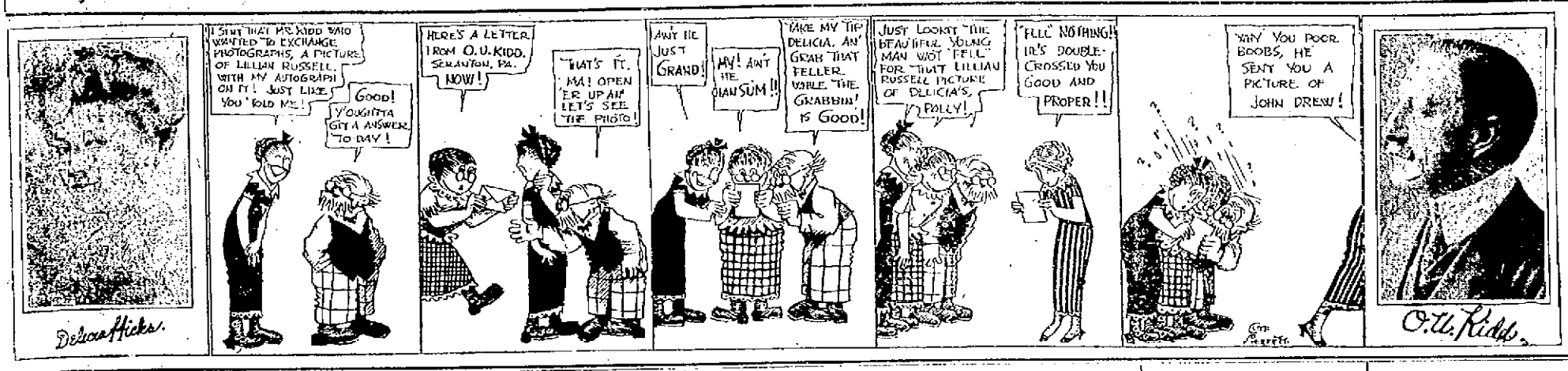

Portsmouth Is In A Class All Its Own

Commissioner W. J. Bennett has returned from a trip up the river as far as Pt. Pleasant, at the mouth of the Kanawha river, and is thoroughly convinced of two facts:

Portsmouth merchants are in a class by themselves when it comes to hustling.

And Portsmouth has no reason to bewail in the light of what happened to other cities and in the light of their present condition as compared with local conditions.

"Everything looked pretty blue at Pt. Pleasant, a village of about 3,000," said Mr. Bennett. The Kanawha was backed up over the city, and when the water went down it left a slimy deposit of at least six inches deep. The thing that astonished me was that most of the mud was still there."

Mr. Bennett says that only a very few places had been cleaned up, and that many of the stores had not even opened for business yet. What makes the situation worse was the fact that the city had no money with which to pay the expense of cleaning up, and as a result had to depend upon the efforts of the citizens themselves.

"I saw men in white shirts, fine suits, and wearing hip boots, shoveling mud, by the side of the usual day laborers. They had a considerable number of people at work, but of course were not accomplishing as much as if they had a body of men used to such kind of labor," said Mr. Bennett.

The mayor of the village appointed today as a general clean up day, and issued a proclamation calling on all citizens to come out and labor. It was hoped that much of the debris would be removed in this manner.

"One thing that impressed me as much as anything else," said Mr. Bennett, was the different manner in which the citizens there viewed the situation. I heard more complaining in the day I was there than I have heard from Portsmouth people in all the time since the flood began. I returned home feeling that there were no people quite such hustlers as those down in my county.

Mr. Bennett also viewed the wreckage at Ironton and at Huntington. He says Ironton suffered a good sized wallop, and that Huntington also was damaged. At both places, however, the city appeared to be master of the situation, although the cleaning up was not progressing as here.

The Only Guaranteed Exterminator

Stearns' Electric Rat and Roach Paste

Ready for use. Better than traps.

Get the genuine, refuse imitations

Money back if it fails.

At all dealers, 25c and $1.00.

Stearns' Electric Paste Co., Chicago, Illinois.

Are You Constipated?

If so, get a box of Dr. King's New Life Pills, take them regularly, and your trouble will quickly disappear. They will stimulate the liver, improve your digestion and get rid of all the poisons from your system. They will surely get you well again. 25c at The Fisher & Steeich Pharmacy. adv

PIANO REPAIRING!

I am now prepared to repair and remodel all makes of Pianos at lowest prices. Satisfaction guaranteed or no pay. Leave orders at

R. P. SEILER'S

Only Home Piano Store
Seventh and Chillicothe Streets

We Stand Ready To Replace Your Losses In the Flood!

with our usual large line of floor and window coverings. Going full blast on all three floors.

A good cloth shade, full size, any color, ... 27c
A strictly Sunfast Cloth Shade at 55c
Matting Rugs 9x12 at $2.89
Hearth size Matting Rug 36x72 inches at 45c
Large and elegant selection in Lace Curtains from 65 cents pair and up.
Brussels Rugs, full size, 9x12 from $8.50 up

A. BRUNNER & SONS
Corner Second and Market

Plans For Future

"A social commission to collect data on family and property conditions not only for flood times, but for any kind of a catastrophe that might befall the city, so that there might be a more systematic means of handling the situation is what's needed in Portsmouth," remarked a citizen who had been actively connected with the recent relief work. He said the city ought to see to it that better home replace the ones completely destroyed by the flood, and see to it that better tenement houses be erected.

Weiny Has Arm Left

"I lost everything in the flood, but my throwing arm" remarked John Weinberg with a glimmer of sadness in his eye Tuesday. "It was the first flood I ever saw and I never expect to see another one as I will beat it as soon as I hear old King Flood is going to visit this section again" said the little backstop, who is anxious to get back in the game.

Furniture Of Metal

The Kalt-Patterson company is taking no more chances with floods. New cases, cabinets, etc. have been ordered, and they are all metal.

Working On The C. & O.

Richmond, Va., April 16—After a ten day lay off because of flood interruption over six thousand machine shop mechanics along the Chesapeake and Ohio system resumed work today at full time of fifty hours a week with sufficient work in sight to keep them busy indefinitely.

Sells His Motor Boat

Al Rudity has sold his motor boat to John A. Grimes and Al himself will build a new launch. He has already ordered a 12 horse power Gray motor engine from Tom Burt.

How The Money Will Be Distributed

The following are the general policies and regulations governing a system of distribution and accounting for the Ohio flood relief commission funds and the funds of the American Red Cross to be expended in Ohio:

1—There is to be organized under the supervision of Mr. Ernest P. Bicknell, national director of the Red Cross, a local committee in each of the principal cities of the Ohio flood district. The local committees are to have supervision over all matters arising in connection with the relief and rehabilitation work in their respective localities subject to these regulations. These committees are to be fully instructed regarding the policies approved by the commission and the Red Cross and are to be in direct relations with Mr. Bicknell.

2—A local treasurer is to be appointed for each local committee, whose duty it will be, subject to these regulations, to disburse such sums as may be assigned to him.

3—All disbursements in behalf of the Ohio flood relief commission shall be made by Mr. Ernest P. Bicknell, national director of the American Red Cross, as the agent and attorney of the commission in accordance with Red Cross principles; that is, with the needy family as the unit to be served and its rehabilitation to be forwarded as far as funds and the great extent of the loss allow. This, with the hope that every city and other community will, by private and public benevolence, care for local problems to the fullest extent possible. Local disbursements are to be made by the local treasurer on the requisition o tthe local Red Cross representative, subject to the provisions of Section 9, hereinafter set forth. It must be borne in mind by all the affected communities that the money contributed is for an emergency only.

4—A definite sum of cash is to be forwarded to each of said Local Treasurers, by the Treasurer for the Commission, when approved by Mr. Bicknell. The amounts so forwarded are to be kept on deposit by Local Treasurers subject to their order and weekly reports, with receipted vouchers are to be forwarded to the Treasurer for the Commission at Columbus for approval by Mr. Bicknell as to propriety of expenditure and for audit. Upon approval and audit of weekly vouchers, the Terasurer for the Commission will forward to Local Treasurers such additional amounts as may be approved by Mr. Bicknell.

5—The Treasurer for the Commission will report weekly to the Commission, showing funds received to date in totals and amounts disbursed by cities or localities in totals.

6—The Treasurer for the Commission will have custody of all relief funds, including amounts remitted by the Red Cross, all of which funds he will deposit in Banks subject to his order.

7—The Treasurer for the Commission will not disburse funds or recognize vouchers unless approved by Governor Cox, as Chairman of the Commission, or by Mr. Bicknell. The signature of at least one of these officers is necessary to authorize disbursements and all disbursements are eventually to be reported to and approved by the Commission.

8—The accounts of the Treasurer for the Commission and the Local Treasurers in the various cities will be audited at suitable intervals by Ernst & Ernst, Certified Public Accountants, and all the accounts will finally be audited by the War Department, Washington, D. C.

9—All matters relating to disputes are to be passed upon by Mr. Bicknell as the agent and attorney of the Ohio Flood Relief Commission and as National Director of the American Red Cross. He is to issue written instructions, covering his decisions on points at issue with copies to be given to the Treasurers affected and to Ernst & Ernst, as auditors.

10—Voucher blanks, forms, etc., are to be supplied to the local treasurers with full instructions as to their uses.

11—The Treasurer for the Commission shall give a surety bond to be approved by Governor Cox as Chairman of the Commission in the amount of $25,000, the premium for which shall be paid by the Commission.

JAMES M. COX.

Jennings' Cafe is serving anything you want to eat...714 Fourth and Chillicothe. 11-tf

Utterly Wretched

Nervous Prostration Long Endured Before Remedy was Found.

Miss Maurea Reminger, Upper Bern, Pa., writes: "For several years I had nervous prostration, and was utterly wretched. I lived on bread and beef tea because my stomach would not retain anything else. I took many remedies, but obtained no relief until I took Hood's Sarsaparilla, when I began to gain at once. Am now cured."

Pure, rich blood makes good, strong nerves, and this is why Hood's Sarsaparilla, which purifies and enriches the blood, cures so many nervous diseases. Get it today in usual liquid form or chocolated tablets called Sarsatabs.

Start this season with United States Tires

They cut down tire bills

Elopers Married

It develops that Mrs. Edith Saunders and Arthur Jackson, who eloped last Friday, were married at Newport, Ky., Tuesday. Mrs. Saunders was only recently divorced from Al Saunders, now a member of the Seventh street fire engine company. Jackson is a native of Louisville, Ky. and was employed at the Portsmouth Steel Company's plant.

At Ashland.

Homer Sheppard, local steelworker, has gone to Ashland, Ky., to take employment.

Constipation and Sluggish Liver

Don't take chances. Get CARTER'S LITTLE LIVER PILLS right now. They never fail to make the liver do its duty. They cure constipation, banish indigestion, drive out biliousness and the blues, stop dizziness, clear the complexion, put a healthy glow on the cheek and sparkle in the eye. There are many imitations. Be sure and get CARTER'S LITTLE LIVER PILLS. The pill is small, dose is small, price is small, but results are great.

The GENUINE must bear signature

Brent Good

SPECIAL PRICES FOR THIS WEEK

1 box Cleanser 5c
2 bars Lenox Soap 5c
3 bars Fels Naptha Soap 10c
Canned Corn and Tomatoes from ..... 5 to 10c
3 loaves fresh Bread 10c
Best Flour ..... 60 to 70c
Best Lard ..... 10 and 14c
Smoked Bacon ..... 15 and 18c

Many other good bargains.
Give us your grocery orders and save 25 cents on the dollar.

J. J. BRUSHART
THE CASH GROCER
921 GALLIA STREET

Officer Lost All

Officer Jake Baer says that all he saved from the flood was three pillows. He lost his effects while busy helping other families to escape the water.

Took Care Of Thirty

Jim Mitchell, well known millman, had exactly 30 people in his house, the old W. A. Connolley home on Sixth street, during the flood. Among the number were Dr. Jos. Gill and family, Mr. and Mrs. George Gillen and Mr. and Mrs. William H. Barbee.

Water Supply Was Stopped

The well water supply at the Selby shoe factory which has proven such a God send to hundreds during the flood gave out for a short time Tuesday night and many came away with empty buckets greatly disappointed.

Big Chime Clock.

A big chime clock did duty in front of the Security bank, Tuesday, and drew much attention from passers-by.

HOUSE MOVING

House Raising, Moving, Shoring and all kinds of brick work.

MARSH BROS.
1526 Fifth Street. Phone B 533

YOU BET We Are Ready For Business!

Alex Glockner
206 MARKET AND GALLIA AND GAY

THE BRAGDON DRY GOODS COMPANY

READY TO WEAR DEPARTMENT

AMAZING LOW PRICES

Women's and Misses' fine Tailored Suits.
Women's and Misses' Coats.
Women's and Misses' Dresses.
Latest Spring Hats.
Compare our prices with what is offered elsewhere.
Profit is not considered now. We must unload.

Second Week of Great Value Giving!

Come at Once to Supply Your Wants

Housekeeper's Opportunities

9x12 Tapestry Rugs ..... $ 9.00
9x12 Velvet Rugs $12.50
9x12 Axminster Rugs $16.50
9x12 Body Brussel Rugs $21.00
9x12 Wilton Rugs $30.00
27x54 inch Velvet Rugs 93c
All sizes in Rag Rugs.

6 ft. Window Shades 23c
Curtain Poles, trimmings complete 7c
Floor Oil Cloth 25c
Linoleums and Carpets by the yard at special prices.
Men's Dress Shirts, $1 values 50c
Men's Blue Work Shirts, 50c values 39c
Special prices on Underwear and Hosiery.

EVERY DEPARTMENT OF THE STORE ATTRACTIVE WITH SPRING BARGAINS.

THE BRAGDON DRY GOODS CO.
MASONIC TEMPLE "THE STORE ACCOMMODATING" FOURTH AND CHILLICOTHE

GIVE THE PORTSMOUTH WOMEN THEIR DUE

SAYS RUTH PARRETT

(By Ruth Parrett)

The good women of Portsmouth are just as progressive as the men, and while the men are hustling about, getting stores and plants and factories in operation, the wives and the daughters are at home, scrubbing and cleaning and cooking, all wearing a smile for the encouragement of the "head of the household." For this is a time that brings out what is good and true and noble in a woman, and shows whether she is a real "help-mate" or a drawback.

So while we are reading so much about what the men are doing, I want to call attention to the fact that wherever I go I find the women are just as busy, working just as hard, and showing just as much ability in meeting an emergency as the men. It is just about as much of a task to get up three square meals for a hungry family on a hot plate or grate, as it is for the man of the family to shovel dirt or wrestle with other similar situations.

Cleaning up The Church

One thing that strikes me forcibly is the way the good women are aiding in cleaning up the churches. Many of them have already cleaned up their homes, and all have things that need attention in their own houses, yet they are helping to make habitable the houses of worship, and are doing it with a smile. Probably by Sunday nearly every church will either have its own place of worship ready or will have arranged temporary quarters, and in the good work the women are playing an important part. And this without detracting in the least from what the men are doing.

Say Take A Scrub Brush

"Won't you have a scrub brush" was the salutation that met every newcomer at the German Evangelical church this morning—slightly different from the usual greeting, but the bright smile that accompanied it and the very hearty welcome given made it seem just the right thing to say.

Evidently to grab the brush, a pail of water with it, and get busy, seemed the correct thing to do, for every woman in the building was working away with right good will.

It wasn't just the Gold Dust Twins that were doing the scrubbing but they were admiribly backed up by thirty women whose arms were bared to the elbow, and whose faces shone with perspiration as well as good will.

It has always been said that women are the bone of the church and right here is where they exemplified it. There wasn't any wishing done—they had no time for that—but leaving their own homes, in many instances before they had made them habitable, they came to their church, and worshipped their Lord with deeds prayers had come before and no doubt would come after, but work was the deed needed right now.

Praying While They Hiked

It was just another demonstration of the faith that the little girl had who with her playmate was late for school and one suggested—"Shall we kneel down and pray to get there, Nellie?" No, "said Nellie, "Let's keep hiking and pray while we're hiken".

That is what the German Evangelical women are doing. They are praying that their church may become as it was before the flood but in the meantime they are straining every nerve to do their share toward making it so.

Matrons and young girls, with dust caps and aprons, with straggling but determined faces, scrubbed and washed, polished and painted.

Every pew had to be gone over and the mud and dried filth washed carefully away, preparing the wood for the coat of varnish that would follow. Every bit of woodwork had to be thoroughly cleansed before it could be restored to its primal freshness. Chairs had to be scrubbed—not wiped off with a wet rag, but scrubbed with soap and water—not forgetting a goodly quanity of elbow grease.

Men Took Off The First Coat

The women had undertaken to do all the cleaning after the men had taken off the first coat of mud from the floor, with the exceptions of the windows and the chandeliers.

The Women's Relief Society and the Ladies Aid Society had charge but every woman in the church who had a half day to spare gave it toward preparing her beloved church for occupancy

They hope to complete the work by sunset this evening.

Bigelow Women Are On The Job

For two days the women of Bigelow Methodist church have been delving in mud and water—raising blisters and roughening tender fingers, while as one said this morning. "It doesn't look as though we have done much yet."

They have accomplished wonders, though considering that not more than a dozen have been working at one time, as so many cannot leave their homes.

They are confining their work to the Sunday School rooms in the rear, leaving the church auditorium for stronger and sturdier hands to care for. Chairs have been cleaned and today a group of girls are busy applying a good coat of varnish, so that the little folks may have a place by next Sunday to attend Sunday School.

It is possible that Bigelow will be able to have church as the gallery will seat a large number, and if possible they want to return to their own quarters, but this is not at all definite.

Many Things Were Saved

The women of the church are rejoicing over the fact that some thoughtful soul remembered all their table linen down in the basement and carried it to a place of safety. Some one else remembered that they had silver down there and caried it home, else the flood had carried it away for ever, as many of the basement furnishings were carried away.

The contemplated new organ, and the other repairs that were planned may have to stand aside for a time, and the necessary things done to make the church habitable, and comfortable for the congregation.

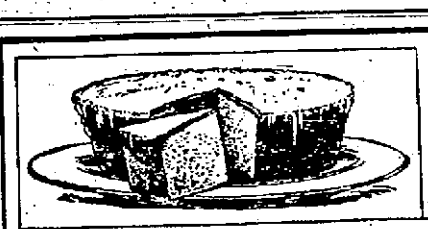

The Celebrated Cook Book
"Royal Baker & Pastry Cook"
FREE.
638
Send your address.
ROYAL BAKING POWDER CO., NEW YORK.

Royal is absolutely pure and wholesome, the best in every way, of all the baking powders. It makes food of finest flavor, and adds anti-dyspeptic qualities thereto. It has greater leavening strength and is therefore the most economical.

No New Cases Of Spinal Meningitis

Health conditions remained very good Wednesday, everything considered. Not a single new case of spinal meningitis has been reported since last Friday. There are a total of 12 cases under quarantine. The first spinal meningitis card was removed Wednesday, that at the Frank Goltz home on Second street, his son having fully recovered. There are but two cases of diphtheria in the city, one at the Emmett Hogan home, on Baird avenue, and the other at Barber Jesse Parlow's home, No. 920 Sixth street.

The board of health, at a meeting Tuesday evening, decided to put sanitary inspectors into service again in a few days to see to it that people are complying with all regulations.

Report Of Hospital

Miss Anna Perry, superintendent of Hempstead hospital, Wednesday made her March settlement with the city, depositing $433.40 with City Treasurer David Edwards. There are now 22 patients in the hospital. "We are just beginning to get busy," said Miss Perry, "for though overcrowded during the flood they were mostly convalescent patients."

FLOOD PIANOS

And others tuned and repaired cheap. If ruined and want another buy right this time and see me. W. F. Bradford, The John Church Co. Phone 3803. adv. 14-3

HANDS WERE BURNED

Charles Davison, a heel trimmer at the Selby shoe factory, made the mistake of turning on the gas after removing the meter at his home on Findlay street, Tuesday. The gas ignited and he severely burned his hands before he succeeded in shutting off the flow.

Set Date For Alarm Case

Director of Public Safety Wells A. Hutchins received a telegram from Judge Festus Walters, of Circleville, Wednesday, fixing May 10th as the date for hearing the famous fire alarm suit before the Court of Appeals. The case was postponed during the flood.

Stolen Wheel Is Recovered

Police have recovered a bicycle stolen from Master Clifford Zahars, of No. 1608 Sixth street, Tuesday evening. Officer Henry Clark found "Happy" Baisden with the bike early Wednesday. Baisden was unwilling to give up the bike, but Clark forced him to. Baisden had bought the wheel from some boys.

GIRL GOES TO INFIRMARY

Miss Willa Staley, aged 14, who was employed as a domestic at No. 2012 Robinson avenue, only to be taken down with typhoid fever and removed to Hempstead hospital during the flood, was warranted over to the county authorities Wednesday. The girl's father, a Wayne, W. Va., farmer, came down to visit her, but was unable to provide for her care.

Flood Pianos

can be made as good as new. I am safe in saying that there are dozens of pianos in Portsmouth I worked on after flood of '81 that are still in use. Let me give you an estimate. 33 years experience. D. F. Creekbaum, 1021 Fourth St. Phone 1067. Piano Tuner. adv—15-41

K. of P's Had A Meeting

Only routine business was transacted by Magnolia lodge, Knights of Pythias, Monday night. The relief committee appointed to investigate losses among members has not yet reported.

College Has Opened

The Portsmouth Business College has resumed with almost a full enrollment of students.

If you have a house or lot on the hill for sale, I have the buyers. Call C. V. Wertz, Phone 1497. adv—16-31

Men In Peril, Horse Killed In Runaway

The lives of two men were endangered and a horse was killed in one of the most spectacular runaways that has occurred in the city for some time. It took place on Gallia street Wednesday morning, and a horse owned by Fred W. Jansen, a grocery keeper, was killed. The two men who escaped were William Barry and W. H. Newman, drivers for A. Steinkamp & Company. In jumping when it looked like a serious mixup was inevitable, Newman had his left ankle sprained and he had to be taken to his home on Ninth street.

Taking fright at an auto truck, the horse attached to the Steinkamp wagon ran off near Gallia and Lincoln streets this morning. It collided with Jansen's horse, which was in front of his place of business. One of the shafts plunged into the right side of the Jansen horse and it lived but five minutes after the accident. It's side was ripped open and the animal died before a veterinary could be summoned.

The Steinkamp horse darted down Gallia street at a terrific clip and the two drivers were unable to control it. So great was the impact when the collision took place with the Jansen delivery outfit, that Barry was thrown headlong to the paved street, but escaped with minor bruises.

The Steinkamp wagon was wrecked and the horse was stripped of its harness. It was a fierce collision, and the force of the impact hurled both horses up on the sidewalk. In discussing the runaway, Mr. Barry stated that he exerted every effort to veer his horse to the middle of the street, but it refused to be directed and dashed full tilt into the Jansen, outfit.

If you have a house or lot on the hill for sale, I have the buyers. Call C. V. Wertz, Phone 1497. adv—16-31

Saving Lumber

The Portsmouth Veneer and Panel Company by hard work succeeded in saving 250,000 feet of lumber that got away during the flood when the boom thrown around it gave way. Four carloads were picked up the past few days and most of the lumber is in good shape.

NOTICE

New system of package delivery cheap. Prompt and accommodatingly done. C. E. Campbell, Home phone A 438. 15-6

We are now ready for business. Carpets must be dry to clean thoroughly. Portsmouth Carpet Cleaning Co. Telephone 490. adv

LEGAL NOTICE

Sealed proposals will be received at the office of the Clerk of Porter Township, Scioto County, Ohio, until 2 o'clock p. m., Saturday, May 20th, 1922, for the purchase of $1,500 School Improvement Bonds, dated May 15th, 1922, and maturing as follows:

1 bond, $500	May 15, 1923
1 bond, 500	May 15, 1924
1 bond, 500	May 15, 1925
1 bond, 500	May 15, 1926
1 bond, 500	May 15, 1927
1 bond, 500	May 15, 1928
1 bond, 500	May 15, 1929
1 bond, 500	May 15, 1930
1 bond, 500	May 15, 1931
1 bond, 500	May 15, 1932
1 bond, 500	May 15, 1933
1 bond, 500	May 15, 1934
1 bond, 500	May 15, 1935
1 bond, 500	May 15, 1936
1 bond, 500	May 15, 1937
1 bond, 500	May 15, 1938
1 bond, 500	May 15, 1939
1 bond, 500	May 15, 1940
1 bond, 500	May 15, 1941
1 bond, 500	May 15, 1942
1 bond, 500	May 15, 1943
1 bond, 500	May 15, 1944
1 bond, 500	May 15, 1945
1 bond, 500	May 15, 1946
1 bond, 500	May 15, 1947
1 bond, 500	May 15, 1948
1 bond, 500	May 15, 1949
1 bond, 500	May 15, 1950
1 bond, 500	May 15, 1951
1 bond, 500	May 15, 1952

Said bonds are to be coupon bonds, of in number, and numbered consecutively from one in thirty-five, both inclusive, of the denomination of $500 each, bearing interest at the rate of 6 per cent per annum, payable semi-annually at Central National Bank, on May 15th and October 15th of each year, at the office of the Treasurer of Porter Township, Scioto County, State of Ohio. Each bid must be accompanied by a certified check on some solvent bank, payable to the order of T. J. Burk, Clerk of the Board of Education of Porter Township, State of Ohio, in amount of $100. All bids must be unconditional and no bid in an amount less than the par value of the bonds bid for, amount and accrued interest to date of delivery will be considered. Proposals shall be sealed and endorsed Bids for Porter Township School Improvement Bonds, and addressed to the Clerk of Porter Township, Scioto County, State of Ohio.

The right is reserved by the Board of Education to reject any and all bids.

By order of the Board of Education.

T. J. BURK, Clerk.

Apr-16-23-30-May 7

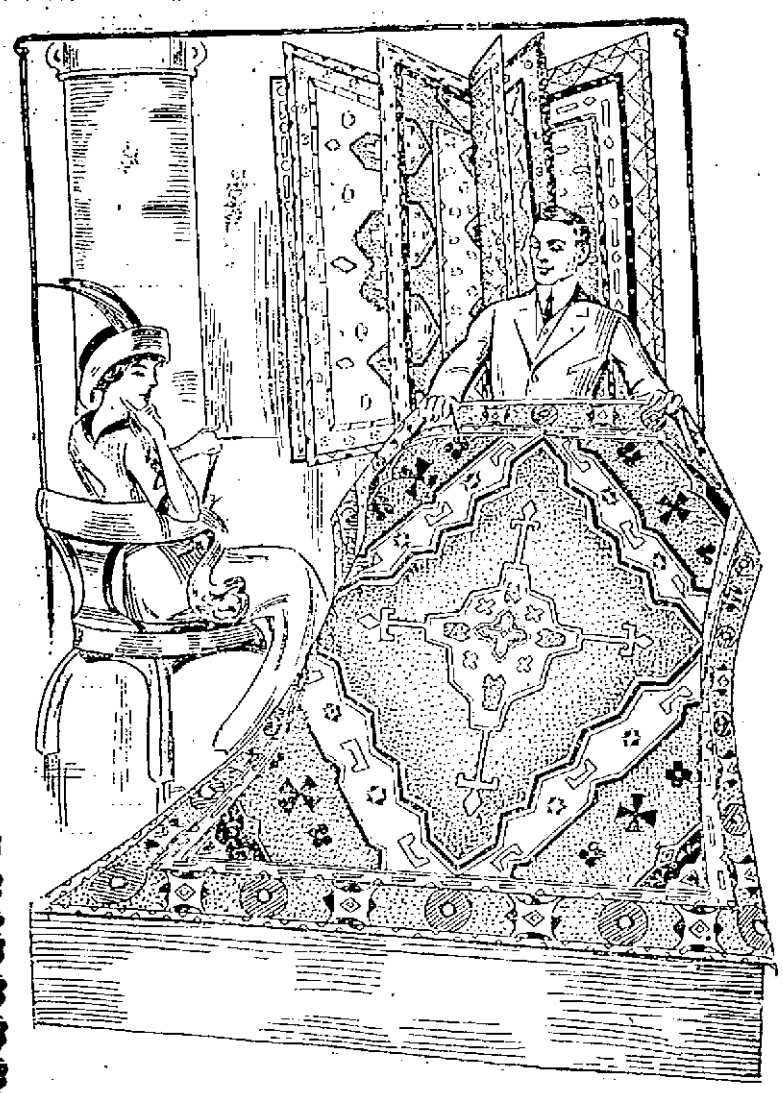

Spring Housecleaners

And Losers From The Flood

Alike Will Be Interested in Our

Rugs and Curtains!

Our big Rug and Curtain Department with its immense stock of new Spring Goods, high and dry on the fourth floor, is certainly doing a lot toward helping the homes look natural again since the flood, and is assisting the housewives in improving their homes during the spring house-cleaning season.

By our stocks being so large you will find it easy to make selections, securing precisely what you want.

Another feature that should not be overlooked is the fact that every rug purchased here can be depended on to be a full value rug. No cheaper rugs sailing under the name of higher grade rugs, but every piece of merchandise sold for what it is.

A few minutes spent in our rug display room will convince you of the advisability of purchasing here.

Room-Size

9x12 Feet

Rugs

Quality Rugs--Every One of Them

Tapestry Brussels Rugs at	$10.00 to $18.00
Velvet Rugs at	$16.50 to $25.00
Axminster Rugs at	$20.00 to $30.00
Body Brussels Rugs at	$22.50 to $27.50
Wilton Velvet Rugs	$27.50 and $30.00
Royal Wilton Rugs	$35.00 to $40.00
Royal Wilton Rugs (one piece)	$40.00 and $45.00
Extra large sizes in the above, priced at	$18.50 to $57.50
Small rugs in all the sizes and qualities at from	$1.00 to $6.00

Curtains and Curtain Materials!

A good assortment of curtains in the Cable Net, Nottingham, Filet, Madras, Scrim and Swiss. We can fit your home complete with curtains from the front room to the kitchen and save you money by so doing. A great showing at from 75c to $10.00.

Or we can show you a splendid line of Nets by the yard if you wish to make your curtains, at from 15c to $2.00 yd. Fancy and Hemstitched Scrim from 15c to 45c yard.

LET US FIGURE ON YOUR WINDOW SHADES

The Anderson Bros Co.
COR. CHILLICOTHE & THIRD STS.

IN WINDOW SHADES, WHERE QUALITY COUNTS, WE WIN

Buy United States Tires
They cut down tire bills

A. J. White
Expert tuner and repairer of pianos and player pianos
Representative of the High Grade PRICE & TEEPLE
Pianos and Piano Players Guaranteed for an unlimited time.
21 styles to select from.
A. J. WHITE
Home Phone Y 616